FIFTY-FIRST ANNUAL REPORT

OF THE

INSPECTOR OF PRISONS AND PUBLIC CHARITIES

UPON THE

Hospitals and Charitable Institutions

OF THE

PROVINCE OF ONTARIO

BEING FOR THE YEAR ENDING 30th SEPTEMBER

1920

PRINTED BY ORDER OF

THE LEGISLATIVE ASSEMBLY OF ONTARIO

TORONTO:

Printed and Published by CLARKSON W. JAMES, Printer to the King's Most Excellent Majesty

1921

362.11 059.2
51st

Library
of the
Academy of Medicine
Toronto
18486
Presented by
Toronto Department
of health
1927

FIFTY-FIRST ANNUAL REPORT

OF THE

INSPECTOR OF PRISONS AND PUBLIC CHARITIES

UPON THE

Hospitals and Charitable Institutions

OF THE

PROVINCE OF ONTARIO

BEING FOR THE YEAR ENDING 30th SEPTEMBER

1920

PRINTED BY ORDER OF

THE LEGISLATIVE ASSEMBLY OF ONTARIO

TORONTO:

Printed and Published by CLARKSON W. JAMES, Printer to the King's Most Excellent Majesty

1921

LIBRARY
APR 3 2001
UNIVERSITY OF TORONTO

Printed by
THE RYERSON PRESS.

Parliament Buildings
Toronto, 16th December, 1920

To His Honour Lionel Herbert Clarke, Lieutenant-Governor of the Province of Ontario.

May it Please Your Honour:

I beg to submit herewith the Fifty-first Annual Report upon the Hospitals and Charitable Institutions of Ontario, being for the official year ending September 30th, 1920.

I have the honour to be,

Your Honour's obedient servant,

H. C. Nixon,

Provincial Secretary.

Office of the

Inspector of Prisons and Public Charities, Ontario.

Parliament Buildings, Toronto, 6th December, 1920.

Sir,—I have the honour to transmit herewith, to be presented to His Honour the Lieutenant-Governor, the Fifty-first Annual Report upon the Hospitals and Charitable Institutions, etc., for the official year ending September 30th, 1920.

I have the honour to be, Sir,

Your obedient servant,

Alex. MacKay, M.D.

Inspector.

The Honourable H. C. Nixon, M.P.P.,
Secretary of the Province of Ontario,
Toronto

CONTENTS

	Page
Introduction	13-19
Movements of patients, table showing	20-21
Collective and average stay of patients, table showing	22-23
Deductions to be made from aggregate stay of patients, table showing	24-25
Revenue of Hospitals, table of	26-27
Basis upon which statutory aid is granted	28-31
Maintenance expenditure, table of	32-33
Proportion of Maintenance of Hospitals paid by Government, table showing	34-35
Average cost per patient in each Hospital, 1905 to 1920	35-36
Separate Reports upon Hospitals:	
Victoria Hospital, Almonte	37
Royal Victoria Hospital, Barrie	37-38
General Hospital, Belleville	38
General Hospital, Bowmanville	39
General Hospital, Brantford	39-40
Brant Sanatorium, Brantford	96
General Hospital, Brockville	40
St. Vincent de Paul Hospital, Brockville	41
Lady Minto Hospital, Chapleau	41-42
General Hospital, Chatham	42
St. Joseph's Hospital, Chatham	43
Public Hospital, Clinton	43-44
Cottage Hospital, Cobourg	44
Lady Minto Hospital, Cochrane	44-45
General and Marine Hospital, Collingwood	45
General Hospital, Cornwall	46
Hotel Dieu Hospital, Cornwall	46-47
Haldimand War Memorial Hospital, Dunnville	47
Royal Alexandra Hospital, Fergus	48
McKellar General Hospital, Fort William	48-49
General Hospital, Galt	49
General and Marine Hospital, Goderich	50
Muskoka Free Hospital for Consumptives	96-97
General Hospital, Guelph	50-51
St. Joseph's Hospital, Guelph	51
City Hospital, Hamilton	52
St. Joseph's Hospital, Hamilton	52-53
Mountain Sanitarium, Hamilton	98
Providence Hospital, Haileybury	53
General Hospital, Ingersoll	54
General Hospital, Kenora	54-55
St. Joseph's Hospital, Kenora	55
General Hospital, Kincardine	55-56
General Hospital, Kingston	56
Hotel Dieu Hospital, Kingston	57
Essex Tuberculosis Hospital, Kingsville	98
Kitchener and Waterloo Hospital, Kitchener	57-58
General Hospital, London	58
St. Joseph's Hospital, London	58-59
Victoria Home for Incurables, London	59
Bethesda Hospital, London	60
Queen Alexandra Sanitarium, London	99
Listowel Memorial Hospital, Listowel	60-61
Ross Memorial Hospital, Lindsay	61
General Hospital, Mattawa	61-62
General Hospital, Midland	62
Lady Minto Hospital, New Liskeard	63
General Hospital, Niagara Falls	63
Queen Victoria Memorial Hospital, North Bay	64
General Hospital, Orangeville	64-65
General Hospital, Orillia	65
General Hospital, Oshawa	66
General Protestant Hospital, Ottawa	66-67
Roman Catholic Hospital, Ottawa	67
Maternity Hospital, Ottawa	68

SEPARATE REPORTS UPON HOSPITALS.—*Continued.* PAGE
Misericordia Maternity Hospital, Ottawa ... 68-69
St. Luke's General Hospital, Ottawa ... 69
The Perley Home for Incurables, Ottawa ... 70
Royal Sanatorium, Ottawa ... 99-100
General and Marine Hospital, Owen Sound ... 70-71
General Hospital, Parry Sound ... 71
St. Joseph's General Hospital, Parry Sound ... 71-72
General Hospital, Pembroke ... 72
The Cottage Hospital, Pembroke ... 73
General Hospital, Penetanguishene ... 73-74
Nicholls' Hospital, Peterborough ... 74
St. Josephs' Hospital, Peterborough ... 75
C. E. Englehart Hospital, Petrolia ... 75-76
Prince Edward County Hospital, Picton ... 76
Railway, Marine and General Hospital, Port Arthur ... 76-77
St. Joseph's Hospital, Port Arthur ... 77
General Hospital, Port Hope ... 78
Victoria General Hospital, Renfrew ... 78-79
General and Marine Hospital, St. Catharines ... 79
Consumptive Sanitarium, St. Catharines ... 100
Amasa Wood Hospital, St. Thomas ... 80
General Hospital, Sarnia ... 80-81
General Hospital, Sault Ste. Marie ... 81
Royal Victoria Hospital, Sault Ste. Marie ... 81-82
Public Hospital, Smith's Falls ... 82
St. Francis' Hospital, Smith's Falls ... 83
General Hospital, Stratford ... 83-84
General Hospital, Strathroy ... 84
St. Joseph's Hospital, Sudbury ... 84-85
General Hospital, Toronto ... 85-86
Grace Hospital, Toronto ... 86
Hospital for Sick Children, Toronto ... 86-87
Orthopedic Hospital, Toronto ... 87
The Preventorium, Toronto ... 101
St. John's Hospital, Toronto ... 88
St. Michael's Hospital, Toronto ... 88-89
Salvation Army Women's Hospital, Toronto ... 89
Toronto Hospital for Incurables ... 90
Wellesley Hospital, Toronto ... 90-91
Western Hospital, Toronto ... 91
Women's College Hospital, Toronto ... 91-92
Home for Incurable Children, Toronto ... 92
General Hospital, Walkerton ... 93
General Hospital, Welland ... 93-94
Toronto Free Hospital for Consumptives, Weston ... 102
Hotel Dieu Hospital, Windsor ... 94
General Hospital, Wingham ... 94-95
The Woodstock Hospital ... 95
National Sanatorium for Consumptives, Gravenhurst ... 96-97

CITY HOUSES OF REFUGE ... 103
Sex of inmates and their former residence ... 104
Table showing names and operations of Refuges ... 105
Aggregate and average stay of inmates ... 106
Table of amount expended for Maintenance ... 107
Grants to Refuges for 1920, table showing ... 108
Home for the Friendless, Belleville ... 108
The Widow's Home, Brantford ... 109
Home for the Friendless, Chatham ... 109
St. Paul's Home for the Aged, Cornwall ... 110
House of Providence, Dundas ... 110
Elliott Home, Guelph ... 111
House of Pro vidence, Guelph ... 111
Aged Women's Home, Hamilton ... 112
Hamilton House of Refuge, Hamilton ... 112
St. Peter's Infirmary, Hamilton ... 113
Home for Friendless Women and Infants, Kingston ... 113

Separate Reports upon Refuges.—*Continued.* PAGE
House of Refuge, Kingston 113
House of Providence, Kingston 114
Aged People's Home, London 114
House of Providence, London 115
Convalescent Home, London 115
The Refuge of Our Lady of Charity, Ottawa 116
The Home for Friendless Women, Ottawa 116
Home for the Aged, Ottawa 117
Refuge Branch, Orphan's Home, Ottawa 117
St. Charles' Hospice, Ottawa 118
St. Patrick's Refuge, Ottawa 118
Convalescent Home for Women, Ottawa 119
Elizabeth Residence for Elderly Ladies, Ottawa 119
Peterborough Protestant Home 120
The House of Providence, Peterborough 121
Parry Sound District House of Refuge, Powasson 120
The Thomas Williams Home, St. Thomas 121
House of Refuge, District of Algoma 122
Aged Men's Home, Toronto 122
Aged Women's Home, Toronto 123
The Church Home for the Aged, Toronto 123
Good Shepherd Female Refuge, Toronto 125
The Haven, Toronto 125
Hillcrest Convalescent Home, Toronto 124
House of Industry, Toronto 124
House of Providence, Toronto 126
Humewood House, Toronto 126
Industrial Refuge, Toronto 127
Julia Greenshield's Home, Toronto 127
Salvation Army Rescue Home, Toronto 128
Victor Home for Young Women, Toronto 128
Home for the Friendless, Windsor 129

Orphan Asylums 130
Sex, previous residence, etc., of the children 130
Total number maintained 131
Cost of maintaining Orphanages, table of 132
Aggregate stay of inmates 133
Grants to Orphan Asylums for 1920, table of 133

Separate Reports upon Orphan Asylums 134
Nazareth Orphanage, Cornwall 134
St. Joseph's Orphanage, Fort William 134
Protestant Orphan Asylum, Hamilton 134
Boys' Home, Hamilton 135
Girls' Home, Hamilton 135
Home for the Friendless and Infants' Home, Hamilton 135
St. Mary's Orphan Asylum, Hamilton 136
The Salvation Army Rescue Home, Hamilton 136
Orphans' Home, Kingston 136
St. Mary's of the Lake Orphanage, Kingston 137
Kitchener Orphanage, Kitchener 137
Protestant Orphan's Home, London 137
Roman Catholic Orphans' Home, London 140
Salvation Army Rescue Home and Children's Shelter, London 140
Boys' Home, Ottawa 140
Orphans' Home, Ottawa 141
St. Joseph's Orphan Asylum, Ottawa 141
St. Patrick's Orphan Asylum, Ottawa 141
The Protestant Infant's Home, Ottawa 138
Salvation Army Rescue Home and Children's Shelter 138
St. Vincent's Orphanage, Peterborough 138
Loyal True Blue Orphanage, Picton 139
St. Agatha Orphan Asylum, St. Agatha 139
Protestant Home (Orphanage Branch), St. Catharines 139
Boys' Home, Toronto 142
Girls' Home, Toronto 142
Infants' Home and Infirmary, Toronto 142

SEPARATE REPORTS UPON ORPHAN ASYLUMS.—*Continued.* PAGE
St. Mary's Infants' Home, Toronto 143
Protestant Orphans' Home, Toronto 143
Roman Catholic Orphan Asylum, Toronto 143
The Working Boys' Home, Toronto 144

COUNTY HOUSES OF REFUGE 145
County of Brant 145
" Bruce 145
" Elgin 145
" Essex 146
" Grey 146
" Haldimand 146
" Hastings 147
" Huron 147
" Kent 147
" Lambton 148
" Lanark 148
Counties of Leeds and Grenville 148
County of Lincoln 149
" Middlesex 149
" Norfolk 149
Counties of Northumberland and Durham 150
County of Ontario 150
" Oxford 150
Counties of Peel and Halton 150-151
County of Perth 151
" Peterborough 151
Counties of Prescott and Russell 151
County of Prince Edward 152
" Simcoe 152
Counties of Stormont, Dundas and Glengarry 152
County of Victoria 152-153
" Waterloo 153
" Welland 153
" Wellington 153-154
" Wentworth 154
" York 154

Grace Hospital, Windsor.

Haldimand County War Memorial Hospital, Dunnville.

Listowel Memorial Hospital, Listowel, Ont.

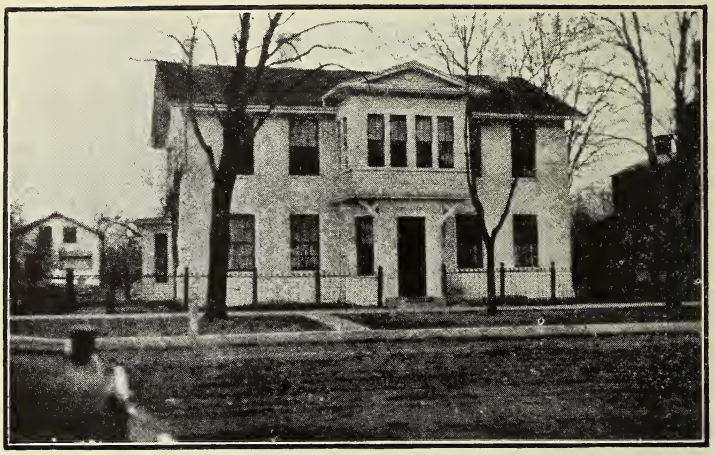

Cottage Hospital, Niagara-on-the-Lake.

Prince Edward County Hospital, Picton.

Hospitals and Charitable Institutions

In presenting the fifty-first annual report on the Hospitals and Charitable Institutions for the year ending September 30th, 1920, I beg to state that there are at present in Ontario:—

104 Public Hospitals, including 10 Sanatoria for Consumptives.
42 Private Hospitals.
40 Refuges.
30 Orphanages.
3 Convalescent Homes.
31 County Houses of Refuge.

These have, as far as possible, received official visits of inspection during the year, and those entitled to Government aid in accordance with the Statute have shared in the grants voted by the Legislature for Hospitals and Charities.

The Hospitals.

The record of the year indicates the continued success and progress of the Hospitals of Ontario:

Number of patients in the hospitals, October 1st, 1919	6,710
Number of patients admitted during the year	115,341
Number of births in the hospitals during the year	11,924
Total number under treatment during the year	133,975

The above figures do not include those who received medicine and treatment as outdoor patients.

Number of deaths during the year	7,029
Percentage of deaths to number under treatment	5.01
Total number of days' stay in the hospitals	2,423,208
Provincial grant to hospitals for the past year	$572,130. 05
Amount received from all sources during the year	6,292,034. 45
Subscriptions, donations, etc., during the year	912,334. 44
Total expenditure for hospitals (including capital account, $1,015,305.67) during the year	8,086,817. 10
Average cost for each patient per day	2. 99
Percentage of Provincial grant to total maintenance expenditure	6.9

Provincial Aid to Hospitals.

1. A Provincial grant is made for all patients in a hospital during the first ten years of its existence at the rate of fifty cents per day, irrespective of what sum is contributed by the patients themselves.

2. After a hospital has been in existence for ten years the grant is paid only for patients for whose maintenance $10.50 per week or less is contributed.

3. In all cases the limit is 120 days, and if the patients remain in the hospital longer than that period the refuge rate of ten cents per day is allowed.

4. No allowance is made for infants born in hospital.

Aid to Sanatoria for Consumptives.

1. A grant of $4,000 on the erection and satisfactory equipment of the necessary buildings.

2. A grant of seventy-five cents per day for the maintenance of each indigent patient.

These grants to be in consideration of proper accommodation being provided, and only to assist in the maintenance of indigent patients coming from theProvince of Ontario. There were 3,122 patients cared for in the ten different Sanatoria for Consumptives during the past year.

The Year's Work in the Hospitals.

The number of patients cared for in the Public Hospitals of Ontario during the past year was 133,975.

The total expenditure for maintenance and equipment during the year was $7,071,511.43.

INTRODUCTION TO GENERAL HOSPITAL REPORT

Hospital progress in Ontario during the past ten years has been continuous and hospitals are now patronized by the general public more than ever before. This can be accounted for readily. In the first place hospitals are now regarded as a social factor and are appreciated accordingly. Second, the general prosperity of the people for the past few years has enabled them to pay for private hospital accommodation. Third, the scarcity of domestic help and skilled nursing has made it practically impossible to treat cases of sickness in a private house. This has led to overcrowding in some of the hospitals.

During the war the establishment of new hospitals and changes or additions to existing ones was very much curtailed. The high cost of labor and material on one hand and the philanthropy of the people being directed to war activities was the cause of this. Since the close of the war, however, hospital activities have greatly increased, resulting in changes and additions to the older hospitals and the erection of new hospitals in the smaller towns in the Province. During the past year new hospitals have been established in Listowel, Dunnville, Windsor, Niagara on-the-Lake, Picton, besides the Maternity Hospital in London.

At the present time other towns are preparing to establish hospitals and in the course of a few years, it will probably be possible for a patient to obtain scientific medical treatment in his own community without the expense and labor of travelling to a large centre. A well conducted hospital in a small town is an incalculable benefit to the community. Patients are able to receive hospital treatment at the minimum of cost, to be attended by their own physicians and be in the midst of their friends.

It also affords the advantage for medical research that is a distinct benefit to the community. It is no disparagement of the larger hospitals to state that in many towns in the Province the medical equipment is quite equal to that in the city institution. The truth of this assertion is found in the many brilliant and satisfactory results of medicine and surgery accomplished in the rural hospitals.

The policy of the Provincial Government has been to pay a grant towards the maintenance of patients in hospitals in order to encourage local philanthropy, but not to assume the responsibility for the success of the institution. There is a tendency abroad now that in my opinion does not tend to the best interests of hospitals. The moment that any hospital or other public institution becomes a provincial charge, that moment it ceases to enlist the sympathies of men of wealth; and it would be a misfortune to the whole hospital idea if its significance should cease to attract the interest of the people. The best and most hopeful ends can only be attained by following along our present methods. That is, to keep the hospital a social factor, making its appeal to those able to contribute, and the co-operation of the Province solely to encourage the movement.

Many of the hospital buildings in the Province are simply remodelled private residences. This is not all gain, even though in some instances the sites and buildings have been donated to the Hospital Boards. Hospital architecture means much in the way of success or failure and it is not possible to convert a private house into a suitable hospital. In the end there will always be found some drawbacks that make efficiency difficult. The modern view of hospital architecture inclines to the opinion that a general hospital should not be over two stories in height and that the interior walls should not be solid and massive but rather capable of being readily removed. This admits of these walls being changed so as to conform to modern demands. A hospital built 25 years ago is not a modern building and is not, as a rule, supplied with the utilities that mean so much to the nursing and medical staffs. This is one argument on behalf of the interior walls being either portable or capable of being easily and economically removed, and there is certainly much to be said in its favor. Another argument is that it is neither possible nor desirable to standardize hospital construction. The most that can be expected is hospital efficiency, both in equipment and methods, that shall measure up to a reasonable therapeutic standard; but where one is met with a solid wall whose presence increases the number of unnecessary steps and interferes with good hospital housekeeping, then it becomes apparent that if the wall were portable the task of management is more readily solved.

Comparisons Between 1910 and 1920.

Hospital progress, like all other forms of real development, can only be ascertained by making comparisons covering a number of years. The following table includes some of the more important features of the work, and will be found interesting and instructive alike to the physician, the nurse and to the intelligent layman.

TABLE SHOWING HOSPITAL PROGRESS IN THE PROVINCE FROM 1910 TO 1920

	Number of hospitals in the Province including 10 Sanatoria.	Capacity in beds.	Number of patients under treatment.	Number of days stay of patients.	Amount expended by Hospitals.	Cost per day per patient.	Number of deaths.	Number of births.	Persentage of beds occupied.	Provincial grants to hospitals.	Amount received from all sources.
1910	78	6,039	53,692	1,179,019	Capital: $423,432.29 Maintenance: $1,440,390.57	$1.25	3,344	2,751	53%	$159,198.87	$1,463,871.04
1920	104	10,272	133,975	2,423,208	Capital: $1,015,305.67 Maintenance: $7,071,511.43	$2.99	7,029	11,924	66%	$572,130.00	$6,292,034.00

In concluding this introduction I would again emphasize the importance of every community taking an interest in its local hospital. The community may be divided in its allegiance to some particular church, but the hospital is not sec-

tarian. Its significance appeals to all, whether Jew or Gentile, white or black. Everyone should feel that this is an institution that can be best characterized as "Our Hospital." This gives to it the personal touch and places it in the same place as the country of our birth or adoption. Men imbued with the national idea will go forth and fight for their rights, and citizens who feel the personal relationship to a hospital will always esteem it a duty and a pleasure to assist towards its support.

County Houses of Refuge.

There are now 39 County Houses of Refuge in the Province of Ontario, and during the past year the average number of inmates was 1744. The result of the past year's inspection affords gratifying evidence that in nearly all the counties an earnest effort is being made to conduct a House of Refuge properly and provide for the inmates comfortable homes. Those counties which hesitated for many years before complying with the Statute which compels each country to provide a home for its indigents, now recognizes that her local institutions are a necessity and that in making provision for their indigents a humane step has been taken. Many of these institutions are a credit to the counties which have erected and are maintaining them. There are a few instances, however, where there is an apparent tendency to neglect the keeping up of repairs and improvements needful for the comfort of the old people committed to these institutions. The comfort of the inmates depends almost entirely upon the management, and sufficient help should be given to enable the management to give the proper care and attention. In many instances the more able and intelligent of the inmates are looking after the others; this is not entirely satisfactory. A nurse should be employed to look after those who are sick or infirm and who require special attention. In some of the institutions where I have pointed out the necessity of reforms being instituted in order to have the inmates, their bedding and clothing kept in proper condition, the argument has been raised that the inmates have never been as comfortable before in their lives. While this may in some instances be correct, it is not the proper view-point. Houses of Refuge are public institutions, maintained and supported by the rate-payers who have a right to expect and demand that abuses shall not be tolerated. It is not in any way encouraging extravagance to insist that these institutions should be kept clean, comfortable and sanitary, and that the inmates when sick should have someone employed to nurse them and minister to their needs.

There seems to be a tendency for some counties to shirk their responsibility in caring for those indigents who are suffering from an incurable disease and unable to care for themselves, but who do not require active medical treatment. In some cases the opposition to admitting these cases comes from the officers in charge of the institution because owing to the lack of help and the fact that these people require extra care they do not want them admitted. Very often application is made to have these cases admitted to Homes for Incurables or Provincial institutions, forgetting the fact that Homes for Incurables are local institutions and there are no Provincial institutions except for those who are mentally diseased or deficient. This is not the proper attitude to take because it is the duty of every municipality to care for its indigent and helpless poor, and it is for this purpose that the Houses of Refuge are built and maintained. If these inmates require extra or special care it is, according to our Regulations, the duty of the county to supply sufficient nursing help for such purpose.

During the past year an Association has been formed to be known as The Ontario Association of the Homes for the Aged and Infirm. The objects of the Association shall be: (a) A closer official and personal relationship amongst the Superintendents and Matrons and others interested in the management of Homes for the Aged and Infirm, and the concerted action in the promotion of the welfare of the aged and infirm in the various institutions throughout the Province. (b) The promotion of such suggestions or regulations as would best tend to a more uniform system of management and accounting.

Those eligible for membership in the Association shall be:

(a) Superintendents and Matrons of Homes for the Aged and Infirm,

(b) Inspectors of any Institution for the Aged and Infirm,

(c) Any person or member of a Committee under whose jurisdiction the management of such institution may come.

The Annual municipal membership fee shall be $10.00 and the individual membership fee shall be $2.00

The Annual Meeting of the Association shall be held in such month and at such place as may be determined at the previous meeting, and on such dates as may be fixed by the executive committee, and of such meeting at least two months notice shall be given to the members.

The officers of the Association shall consist of a President, Secretary, and Treasurer. There shall also be an executive committee of four members selected from the membership at large. The officers of the executive committee shall be elected at the Annual Meeting. At the Annual Meeting papers will be read and discussed by the members on matters pertaining to the management of these institutions. These discussions should prove of great interest to the members and would tend to promote greater efficiency in management.

I would like very much to see every person who is engaged in the management of these institutions become members of this Association.

District Houses of Refuge.

We have in the Province of Ontario at the present time two District Houses of Refuge. One established some years ago at Sault Ste. Marie, in the District of Algoma; and the other established last year at Powassan, in the District of Parry Sound. The District of Thunder Bay has also purchased a property close to the cities of Port Arthur and Fort William, on which it is proposed to establish a House of Refuge in the near future.

An Act respecting District Houses of Refuge gives the authority to any district to establish, erect and maintain a House of Refuge in such district when the By-law authorizing the same has been passed in the majority of the organized municipalities. By the same authority and under the same authority and under the same conditions two or more contiguous districts may unite to establish a joint House of Refuge. To every district establishing a House of Refuge and to each district that unites in establishing a joint House of Refuge the Government gives a grant of $4,000 toward the purchase of land and the erection of buildings. Toward the maintenance of such institution the Government gives a grant of 10 cents per day per inmate.

From time to time communications are received by this Department asking for information regarding an institution where an indigent person without friends and unable to support himself can be placed. The Government has no institution for such persons, believing that it is the duty of every municipality to establish an institution for the care of its indigent poor. With this idea in view, this Act was placed upon the Statutes.

To such districts as have not yet established a House of Refuge, I would strongly recommend that they seriously consider the advisability of establishing such an institution. If they feel that this would be too great a financial burden for them, they might enter into negotiations with a contiguous district with a view to establishing a joint institution.

Orphanages.

During the past year there were thirty-one Orphanages in Ontario receiving Government aid. The number of children cared for in these institutions during the year was 4,951, which was 49 less than during the previous year.

The total expenditure for the maintenance of these charities during the year was $462,905.93, towards which maintenance the Government gave a grant of $23,813.07. During the past year the Government grant toward these institutions has been increased from 2c. to 5c. per day, per inmate. Visits of inspection made during the year would indicate that these institutions are being carefully and economically managed. The children appeared comfortable and happy and seemed to be cared for in a kind and sympathetic manner. In many instances there is a tendency towards overcrowding, this, however, is practically unavoidable owing to the fact that during the past years the number of children seeking admission has largely increased, while the high cost of labor and material have made the provision for increased accommodation practically impossible, because outside the assistance given by the Government and the municipality these institutions are wholly financed by public philanthropy. Too much credit cannot therefore be given to these public benefactors, who, actuated by the desire to do a public service, are giving their time and their means to care for these unfortunate children, in an effort to make them good and useful citizens.

The idea is gradually gaining ground that an Orphanage should have a country location where the children can have the advantage of hygienic surroundings and have an opportunity of engaging in open air exercise. Following out this idea, the Kitchener Orphanage has purchased a site of ten or twelve acres outside the city limits where they hope in the near future to erect a suitable building. The True Blue Orphanage at Picton have also purchased a block of land containing thirty-seven acres, about seventeen miles north of Toronto. Here it is intended to build an up-to-date institution capable of accommodating over one hundred children.

Nursing Situation in the Province.

Although no census has been taken, as far as I can gather from the very best authority, we have about 5,000 graduate nurses in the Province and about 500 are graduating annually from the various Training Schools. Notwithstanding this fact, there are complaints from certain centres throughout the Province that there is a scarcity of graduate nurses for private nursing, particularly at times when there are extra demands for nursing service. This may be accounted for in several ways:

1. A certain percentage of the nurses upon graduation get married.
2. A great many enter the field of Public Health work, such as District Nursing, School Nursing, Industrial Nursing, etc. As the various branches of Public Health work develop throughout the Province it will continue to attract many of our nurses on account of the fair remuneration, short hours and absence of night work.
3. Many of our smaller Training Schools have affiliated courses with hospitals in the United States and many of the nurses after taking this course do not return. If arrangements could be made to have these affiliated courses in some of the larger hospitals in the Province, many of these nurses would remain at home.

We have within the Province 104 hospitals including sanatoria. These, with the exception of fifteen or twenty, conduct Training Schools. Many of our hospitals have complained during the last few years that they have not been able to secure a sufficient number of pupil nurses. This is becoming a very serious matter. The reasons assigned by the Superintendents for this shortage are as follows :

1. Opportunities for women in other branches of business.
2. Unattractive work as regards hours, length of time in training and lack of remuneration.
3. Too domestic an occupation for the present generation.
4. Lack of proper living accommodation.
5. Not large enough percentage of girls in Ontario taking a High School education.
6. Lack of recognition of graduates of small schools by those of larger schools. young women to seek training in other Provinces or States where registration prevails.

During the present year there were 134,000 patients treated in the public hospitals of the Province. This requires a large hospital nursing service. The burden of caring for the indigent sick of our Province has been carried on so uncomplainingly that the public generally are unaware that a crisis has now been reached, and it is felt that unless the present conditions in our hospitals and Training Schools are improved, the young women of the province will not be attracted to the nursing profession in this province but will respond to the call of the American hospitals which are advertising daily in our local papers for pupil nurses. The hours on duty will have to be shortened, the remuneration increased and living conditions improved. We have in many of the hospitals throughout the Province beautiful nurses' Homes, while in others the nursing accommodation is most unsatisfactory.

Another reason given for the shortage of applicants to our Training Schools and one which I think is important, is the fact that we have no standard of Registration and consequently none of our Training Schools are Registered Training Schools. For many years the graduate nurses of the Province have been petitioning the Government for Regulations governing the Registration of Nurses by carrying out Clause 18 of the Hospitals and Charitable Institutions Act, which reads as follows:

"Training Schools for Nurses may be conducted at hospitals receiving aid under this Act, and when such regulations in relation thereto as may be prescribed by the Lieutenant-Governor-in-Council have been observed graduate nurses of such training schools may be entitled to registration in a register kept for that purpose under the direction of the Provincial Secretary, and a person so registered may be designated a registered nurse."

Mr. Justice Hodgins in his report on Medical Education in 1917, strongly recommended that the nurses be given the requested status through Governmental regulations with uniform curriculum and uniform examinations. After careful investigation and consideration it was decided that the Government could best solve the shortage of applicants to Training Schools and at the same time raise the status of the graduate of the small hospital by giving such registration.

Although Ontario is graduating annually over 500 nurses with communities becoming through force of circumstances more and more hospitalized and the field of Public Health and Child Welfare conducted by the Department of Health and Education, and by Municipal and Industrial bodies making further calls on the supply of graduate nurses, an adequate supply of suitable applicants to our Training Schools—must remain a matter of vital concern.

ALEX. MACKAY.
Inspector.

TABLE I.—Showing the general movements in each hospital separately.

Hospitals.	Location.	Capacity in beds	Number remaining under treatment on 1st Oct. 1919	Number admitted during the year ending 30th Sept. 1920.	Number of births in hospital during the year.	Total number under treatment during the year ending 30 th Sept., 1920.	Number discharged during the year.	Number who died during the year.	Number remaining under treatment on 30th Sept., 1920
Victoria Hospital	Almonte	14	4	118	32	154	143	7	4
Royal Victoria Hospital	Barrie	75	25	743	80	848	772	38	38
General Hospital	Belleville	85	45	1,135	133	1,313	1,227	48	38
General Hospital	Bowmanville	25	23	237	38	298	266	20	12
General Hospital	Brantford	135	98	2,353	280	2,731	2,479	155	97
Brant Sanitarium	"	24	15	42	.....	57	25	7	25
General Hospital	Brockville	70	41	905	82	1,028	950	36	42
St. Vincent de Paul Hospital	"	100	52	1,217	97	1,366	1,260	57	49
Lady Minto Hospital	Chapleau	20	13	294	15	322	294	15	13
General Hospital	Chatham	85	47	1,181	106	1,334	1,239	57	38
St. Joseph's Hospital	"	100	29	934	131	1,094	994	57	43
General Hospital	Clinton	12	3	140	9	152	144	5	3
Cottage Hospital	Cobourg	34	7	334	44	385	344	26	15
Lady Minto Hospital	Cochrane	22	22	394	45	461	399	40	22
General and Marine Hospital	Collingwood	60	35	467	33	535	481	26	28
General Hospital	Cornwall	60	28	594	46	668	599	48	21
Hotel Dieu Hospital	"	105	37	1,044	74	1,155	1,066	50	39
Haldimand Co. Memorial Hosp.	Dunnville	16	....	151	9	160	139	7	14
Royal Alexandra Hospital	Fergus	30	20	313	27	360	318	26	16
McKellar General Hospital	Fort William	160	99	3,281	232	3,612	3,389	143	80
General Hospital	Galt	70	49	1,034	203	1,286	1,170	64	52
General and Marine Hospital	Goderich	16	4	176	31	211	190	13	8
Muskoka Cottage Sanitarium	Gravenhurst	78	73	171	.....	244	165	5	74
Muskoka Free Hosp. for Con.	"	308	268	501	.....	769	484	48	237
General Hospital	Guelph	100	53	1,503	122	1,678	1,549	63	66
St. Joseph's Hospital	"	68	39	870	100	1,009	925	48	36
City Hospital	Hamilton	509	331	7,826	703	8,860	7,984	537	339
St. Joseph's Hospital	"	116	78	2,485	147	2,710	2,516	117	77
Mountain Sanitarium	"	175	161	176	.....	337	135	36	166
Providence Hospital	Haileybury	89	27	976	39	1,042	965	50	27
General Hospital	Ingersoll	25	7	222	50	279	244	23	12
General Hospital	Kenora	35	10	240	34	284	262	10	12
St. Joseph's Hospital	"	40	15	288	8	311	279	17	15
General Hospital	Kincardine	18	4	271	43	318	294	19	5
General Hospital	Kingston	300	146	3,496	165	3,807	3,510	168	129
Hotel Dieu Hospital	"	160	106	2,065	126	2,297	2,110	84	103
Essex Health Association	Kingsville	50	37	40	.....	77	30	4	43
Kitchener and Waterloo Hosp.	Kitchener	65	31	1,247	129	1,407	1,283	69	55
General Hospital	London	400	215	4,333	253	4,801	4,347	228	226
St. Joseph's Hospital	"	153	121	2,327	187	2,635	2,435	103	97
Queen Alexandra Sanitarium	"	309	283	424	.....	707	410	17	280
Victoria Home for Incurables	"	56	54	24	.....	78	10	14	54
Bethesda Hospital	"	26	....	411	374	785	733	6	46
Ross Memorial Hospital	Lindsay	35	32	578	67	677	606	47	24
Listowel Memorial Hospital	Listowel	18	....	173	5	178	168	2	8
General Hospital	Mattawa	45	15	315	.....	330	305	10	15
General Hospital	Midland	14	16	358	44	418	386	16	16
Lady Minto Hospital	New Liskeard	30	14	284	23	321	293	19	9
General Hospital	Niagara Falls	29	23	643	115	781	710	45	26
Queen Victoria Hospital	North Bay	46	18	519	54	591	540	28	23
General Hospital	Orangeville	16	9	168	23	200	176	13	11
General Hospital	Orillia	30	28	664	93	785	738	22	25
General Hospital	Oshawa	40	27	995	136	1,158	1,064	51	43
General Protestant Hospital	Ottawa	160	151	3,110	.....	3,261	2,988	137	136
Roman Catholic Hospital	"	300	172	4,064	7	4,243	3,885	189	169
Maternity Hospital	"	28	41	695	668	1,404	1,353	19	32
Misericordia Maternity Hosp.	"	195	152	407	288	847	703	1	143
Perley Home for Incurables	"	50	46	17	.....	63	5	13	45
Royal Sanitarium	"	68	57	113	.....	170	80	35	55
St. Luke's General Hospital	"	150	151	2,372	.....	2,253	2,301	113	109
General and Marine Hospital	Owen Sound	60	33	817	117	967	872	49	46
General Hospital	Parry Sound	32	13	297	17	327	299	13	15
St. Joseph's Hospital	"	30	18	299	50	367	336	24	7
General Hospital	Pembroke	100	39	985	42	1,066	947	66	53
The Cottage Hospital	"	32	15	392	20	427	383	23	21
General Hospital	Penetanguishene	20	9	139	39	187	173	9	5
Nicholls' Hospital	Peterborough	90	61	1,296	171	1,528	1,383	90	55
St. Joseph's Hospital	"	54	23	783	55	861	804	25	32
C. E. Englehart Hospital	Petrolea	32	20	230	46	296	254	20	22
Prince Edward Co. Hospital	Picton	11	7	259	20	286	269	10	7
Railway, Marine & Gen. Hosp.	Port Arthur	52	36	835	88	959	896	29	34
St. Joseph's Hospital	"	150	48	1,204	121	1,373	1,264	69	40
General Hospital	Port Hope	25	10	278	39	327	283	27	17
Victoria General Hospital	Renfrew	30	21	550	96	667	604	37	26
General and Marine Hospital	St. Catharines	80	51	1,139	332	1,522	1,375	88	59
Consumptive Sanitarium	"	20	6	25	.....	31	19	8	4
Amasa Wood Hospital	St. Thomas	65	42	1,020	220	1,282	1,193	65	24
General Hospital	Sarnia	56	45	752	122	919	812	72	35
General Hospital	Sault Ste. Mar.	84	35	1,071	77	1,183	1,079	53	51
Royal Victoria Hospital	"	18	16	369	10	395	364	17	14

TABLE I.—Showing the general movements in each hospital separately.—*Concluded.*

Hospitals.	Location.	Capacity in beds.	Number remaining under treatment on 1st Oct., 1919.	Number admitted during the year ending 30th Sept., 1920.	Number of births in hospital during the year.	Total number under treatment during the year ending 30th Sept., 1920.	Number discharged during the year.	Number who died during the year.	Number remaining under treatment on Sept. 30th., 1920
Public Hospital	Smith's Falls.	50	20	535	85	640	585	31	24
St. Francis' Hospital	"	70	24	515	64	603	549	30	24
General Hospital	Stratford	65	30	794	112	936	856	48	32
General Hospital	Strathroy	28	15	204	14	233	205	6	22
St. Joseph's Hospital	Sudbury	150	94	2,115	72	2,281	2,096	98	87
General Hospital	Toronto	730	526	10,227	1,363	12,116	10,752	787	577
Grace Hospital	Toronto	128	121	2,434	437	2,992	2,779	114	99
Hospital for Sick Children	"	250	210	4,773	.....	4,983	4,186	535	262
Orthopedic Hospital	"	40	21	406	.....	427	402	2	23
The Preventorium	"	60	41	67	.....	108	80	.....	28
St. John's Hospital	"	55	32	795	1	828	766	28	34
St. Michael's Hospital	"	325	272	4,577	434	5,283	4,701	350	232
Toronto Hospital for Incurables	"	240	214	79	.....	293	27	49	217
Salvation Army Women's Hos.	"	39	54	405	390	849	756	33	60
Wellesley Hospital	"	75	72	2,099	265	2,436	2,303	47	86
Western Hospital	"	253	190	4,129	518	4,837	4,420	265	152
Women's College Hospital	"	50	52	985	362	1,404	1,304	49	51
Home for Incurable Children	"	30	28	9	.....	37	9	.....	28
General Hospital	Walkerton	26	16	278	9	303	263	24	16
General Hospital	Welland	50	25	835	35	895	827	41	27
Toronto Free Hosp. for Con. / King Edward Sanitarium / Queen Mary Hosp. for Children	Weston	390	268	354	.....	622	232	130	260
Hotel Dieu Hospital	Windsor	125	94	2,699	232	3,025	2,798	149	78
General Hospital	Wingham	25	8	204	16	228	204	9	15
General Hospital	Woodstock	60	28	625	78	731	664	39	28
Totals for 1920	.....	...	6,710	115,341	11,924	133,975	120,232	7,029	6,714
Totals for 1919	.....	...	6,496	112,956	9,000	128,452	113,793	7,970	6,689

TABLE II.—Showing the collective stay in days of the adult and infant patients, also the average length of time each patient was under treatment.

Hospitals.	Location.	No. of patients, including infants born.	Collective stay of infants under one year of age.	Collective stay of adult patients.	Total collective stay of adults and infants.	Average stay of each patient, including infants.
Victoria Hospital	Almonte	154	129	2,503	2,632	17.1
Royal Victoria Hospital	Barrie	848	1,069	20,009	21,078	24.8
General Hospital	Belleville	1,313	1,700	13,655	15,355	11.7
General Hospital	Bowmanville	298	567	4,163	4,730	15.9
General Hospital	Brantford	2,731	3,807	36,731	40,538	14.8
Brant Sanitarium	"	57	.....	7,807	7,807	13.7
General Hospital	Brockville	1,028	1,006	15,287	16,293	15.8
St. Vincent de Paul Hospital	"	1,366	1,644	19,457	21,101	15.2
Lady Minto Hospital	Chapleau	322	.....	3,560	3,560	11.0
General Hospital	Chatham	1,334	1,406	15,152	16,558	12.4
St. Joseph's Hospital	"	1,094	1,699	12,459	14,158	12.9
General Hospital	Clinton	152	129	1,380	1,509	9.9
Cottage Hospital	Cobourg	385	426	3,741	4,167	10.8
Lady Minto Hospital	Cochrane	461	540	6,457	6,997	15.0
General and Marine Hospital	Collingwood	535	578	9,931	10,509	19.6
General Hospital	Cornwall	668	574	12,506	13,080	19.5
Hotel Dieu Hospital	"	1,155	854	14,440	15,294	12.4
Haldimand Co. Memorial Hospital	Dunnville	160	.....	1,368	1,368	8.5
Royal Alexandra Hospital	Fergus	360	316	8,130	8,446	23.5
McKellar General Hospital	Fort William	3,612	2,838	33,208	36,046	10.0
General Hospital	Galt	1,286	2,545	16,541	19,086	14.8
General and Marine Hospital	Goderich	211	301	2,270	2,571	12.2
Muskoka Cottage Sanitarium	Gravenhurst	244	.....	27,538	27,538	112.8
Muskoka Free Hospital for Consum	"	769	.....	87,747	87,747	114.1
General Hospital	Guelph	1,678	1,643	22,878	24,521	14.6
St. Joseph's Hospital	"	1,009	1,261	13,333	14,594	14.5
City Hospital	Hamilton	8,860	11,294	122,783	134,077	15.2
St. Joseph's Hospital	"	2,710	2,025	31,821	33,846	12.5
Mountain Sanitarium	"	337	.....	59,401	59,401	176.2
Providence Hospital	Haileybury	1,042	441	12,022	12,463	11.9
General Hospital	Ingersoll	279	528	3,620	4,148	14.9
General Hospital	Kenora	284	344	4,868	5,212	18.4
St. Joseph's Hospital	"	311	156	7,639	7,795	25.1
General Hospital	Kincardine	318	392	2,359	2,752	8.6
General Hospital	Kingston	3,807	805	57,680	58,485	15.3
Hotel Dieu Hospital	"	2,297	1,622	34,290	35,912	15.6
Essex Health Association	Kingsville	77	.....	8,601	8,601	111.7
Kitchener and Waterloo Hospital	Kitchener	1,407	1,471	13,893	15,364	10.9
General Hospital	London	4,801	3,690	82,602	86,292	18.0
St. Joseph's Hospital	"	2,635	3,308	37,153	40,461	15.4
Queen Alexandra Sanitarium	"	707	.....	24,339	24,339	34.4
Victoria Home for Incurables	"	78	.....	20,274	20,274	259.7
Bethesda Hospital	"	785	553	6,706	7,259	9.2
Ross Memorial Hospital	Lindsay	677	786	8,312	9,098	13.4
Listowel Memorial Hospital	Listowel	178	.....	1,425	1,425	8.0
General Hospital	Mattawa	330	.....	6,824	6,824	20.7
General Hospital	Midland	418	396	3,276	3,276	8.8
Lady Minto Hospital	New Liskeard	321	374	5,571	5,945	18.5
Queen Victoria Hospital	Niagara Falls	781	1,223	8,802	10,025	12.8
General Hospital	North Bay	591	609	6,473	7,082	12.0
General Hospital	Orangeville	200	282	2,797	3,079	15.4
General Hospital	Orillia	785	.....	9,558	9,558	12.2
General Protestant Hospital	Oshawa	1,158	1,997	10,819	12,618	11.1
Roman Catholic Hospital	Ottawa	3,261	705	48,399	49,104	15.1
Maternity Hospital	"	4,243	930	61,184	62,114	14.7
Misericordia Maternity Hospital	"	1,404	8,081	8,711	16,792	11.9
Perley Home for Incurables	"	847	15,327	23,865	39,192	46.2
Royal Sanitarium	"	63	.....	16,579	16,579	263.1
St. Luke's General Hospital	"	170	.....	21,320	21,320	125.0
General and Marine Hospital	"	2,523	.....	44,398	44,398	13.6
General Hospital	Owen Sound	967	1,501	15,268	16,769	17.3
St. Joseph's Hospital	Parry Sound	327	223	4,934	5,157	15.8
General Hospital	"	367	732	4,979	5,711	15.5
The Cottage Hospital	Pembroke	1,066	715	17,727	18,442	17.3
General Hospital	"	427	394	5,611	6,005	14.0
Nicholls' Hospital	Penetanguishene	187	291	1,606	1,897	10.0
St. Joseph's Hospital	Peterborough	1,528	2,194	17,995	20,189	13.2
C. E. Englehart Hospital	"	861	630	8,905	9,535	11.1
Prince Edward Co. Hospital	Petrolea	296	590	5,154	5,744	19.4
Railway, Marine and General Hosp.	Picton	286	351	2,060	2,411	8.4
St. Joseph's Hospital	Port Arthur	959	919	13,599	14,518	15.2
General Hospital	"	1,373	403	17,758	18,161	13,2
Victoria General Hospital	Port Hope	327	605	4,290	4,895	15.0
General and Marine Hospital	Renfrew	667	1,319	8,110	9,429	14.1
Consumptive Sanitarium	St. Catharines	1,522	4,045	14,690	18,735	12.3
Amasa Wood Hospital	"	31	.....	1,884	1,884	60.8
General Hospital	St. Thomas	1,282	2,495	14,394	16r889	13.2
General Hospital	Sarnia	919	1,439	10,463	11,902	13.0
General Hospital	Sault Ste. Marie	1,183	10	19,253	19,263	16.5

TABLE II.—Showing the collective stay in days of the adult and infant patients, also the average length of time each patient was under treatment.—*Concluded.*

Hospitals.	Location.	No. of patients, including infants born.	Collective stay of infants under one year of age.	Collective stay of adult patients.	Total collective stay of adults and infants.	Average stay of each patient including infants
Royal Victoria Hospital	Sault Ste Marie	395	.....	3,941	3,941	10.0
Public Hospital	Smith's Falls	640	945	7,677	8,622	13.5
St. Francis' Hospital	"	603	741	7,965	8,706	14.4
General Hospital	Stratford	936	1,525	10,395	11,920	12.7
General Hospital	Strathroy	233	311	3,238	3,549	15.2
St. Joseph's Hospital	Sudbury	2,281	1,095	33,516	34,611	15.1
General Hospital	Toronto	12,116	1,597	198,888	200,485	16.5
Grace Hospital	"	2,992	352	36,549	36,901	12.3
Hospital for Sick Children	"	4,983	.....	84,902	84,902	15.0
Orthopedic Hospital	"	427	.....	8,168	8,168	19.0
The Preventorium	"	108	.....	15,118	15,118	140.0
St. John's Hospital	"	828	7	12,784	12,791	15.4
St. Michael's Hospital	"	5,283	408	93,392	93,800	17.7
Toronto Hospital for Incurables	"	293	.....	77,662	77,662	265.0
Salvation Army Women's Hospital	"	849	6,375	11,710	18,085	21.3
Wellesley Hospital	"	2,436	3,180	29,173	32,353	13.3
Western Hospital	"	4,837	265	62,760	63,025	13.0
Women's College Hospital	"	1,404	5,336	11,632	16,968	12.1
Home for Incurable Children	"	37	.....	10,357	10,357	279.9
General Hospital	Walkerton	303	148	7,885	8,033	26.5
General Hospital	Welland	895	451	7,861	8,312	9.3
Toronto Free Hosp. for Consumptiv King Edward Sanitarium Queen Mary Hospital for Children	Weston	622	.....	99,271	99,271	159.6
Hotel Dieu Hospital	Windsor	3,025	2,581	30,372	32,953	10.9
General Hospital	Wingham	228	152	2,457	2,609	11.4
General Hospital	Woodstock	731	971	8,573	9,544	13.1
Totals for 1920		133,975	127,667	2,295,541	2,423.208	18.1
Totals for 1919		128,452	121,301	2,163,899	2 285,200	17.7

TABLE III.—Showing the deductions which have to be made from the collective stay of patients for the protracted residence of incurables, lying-in cases, etc. For persons coming within these classes only ten cents per day is allowed.

Hospitals.	Location	Collective days' stay, exclusive of infants under one year of age.	Deduct for incurables and lying-in cases for which only Refuge rate is allowed, also deduct the days' stay of patients who paid over $10.50 per week.	No. of days' stay for which hospital allowance is made.
Victoria Hospital	Almonte	2,503	1,375	1,128
Royal Victoria Hospital	Barrie	20,009	4,584	15,425
General Hospital	Belleville	13,655	11,005	2,650
General Hospital	Bowmanville	4,163	350	3,813
General Hospital	Brantford	36,731	15,123	21,608
Brant Sanitarium	"	7,807	.....	7,807
General Hospital	Brockville	15,287	8,945	6,342
St. Vincent de Paul Hospital	"	19,457	11,151	8,306
Lady Minto Hospital	Chapleau	3,560	840	2,720
General Hospital	Chatham	15,152	13,448	1,704
St. Joseph's Hospital	"	12,459	9,480	2,979
General Hospital	Clinton	1,380	43	1,337
Cottage Hospital	Cobourg	3,741	150	3,591
Lady Minto Hospital	Cochrane	6,457	1,071	5,386
General and Marine Hospital	Collingwood	9,931	7,361	2,570
General Hospital	Cornwall	12,506	7,642	4,864
Hotel Dieu Hospital	"	14,440	4,228	10,212
Haldimand Co. Memorial Hospital	Dunnville	1,368	.....	1,368
Royal Alexandra Hospital	Fergus	8,130	6,897	1,233
McKellar General Hospital	Fort William	33,208	16,848	16,360
General Hospital	Galt	16,541	10,998	5,543
General and Marine Hospital	Goderich	2,270	1,726	544
Muskoka Cottage Sanitarium	Gravenhurst	27,538	.....	27,538
Muskoka Free Hosp. for Cons.	"	87,747	.....	87,747
General Hospital	Guelph	22,878	9,489	13,389
St. Joseph's Hospital	"	13,333	7,021	6,312
City Hospital	Hamilton	122,783	71,770	51,013
St. Joseph's Hospital	"	31,821	16,168	15,653
Mountain Sanitarium	"	59,401	.....	59,401
Providence Hospital	Haileybury	12,022	1,202	10,820
General Hospital	Ingersoll	3,620	210	3,410
General Hospital	Kenora	4,868	3,777	1,091
St. Joseph's Hospital	"	7,639	4,268	3,371
General Hospital	Kincardine	2,359	209	2,150
General Hospital	Kingston	57,680	35,692	21,988
Hotel Dieu Hospital	"	34,290	14,971	19,319
Essex Health Association	Kingsville	8,601	.....	8,601
Kitchener and Waterloo Hospital	Kitchener	13,893	10,870	3,023
General Hospital	London	82,602	44,980	37,622
St. Joseph's Hospital	"	37,153	32,578	4,575
Queen Alexandra Sanitarium	"	24,339	.....	24,339
Victoria Home for Incurables	"	20,274	.....	20,274
Bethesda Hospital	"	6,706	70	6,636
Ross Memorial Hospital	Lindsay	8,312	5,036	3,276
Listowel Memorial Hospital	Listowel	1,425	38	1,387
General Hospital	Mattawa	6,824	545	6,279
General Hospital	Midland	3,276	1,352	1,924
Lady Minto Hospital	New Liskeard	5,571	3,437	2,134
General Hospital	Niagara Falls	8,802	3,873	4,929
Queen Victoria Hospital	North Bay	6,473	2,622	3,851
General Hospital	Orangeville	2,797	397	2,400
General Hospital	Orillia	9,558	4,773	4,785
General Hospital	Oshawa	10,819	52	10,767
General Protestant Hospital	Ottawa	48,399	33,888	14,511
Roman Catholic Hospital	"	61,184	35,239	25,945
Maternity Hospital	"	8,711	6,948	1,763
Misericordia Maternity Hospital	"	23,865	20,442	3,423
Perley Home for Incurables	"	16,579	.....	16,579
Royal Sanitarium	"	21,320	.....	21,320
St. Luke's General Hospital	"	44,398	36,232	8,166
General and Marine Hospital	Owen Sound	15,268	10,887	4,381
General Hospital	Parry Sound	4,934	2,617	2,317
St. Joseph's Hospital	"	4,979	381	4,598
General Hospital	Pembroke	17,727	4,639	13 088
The Cottage Hospital	"	5,611	2,104	3,507
General Hospital	Penetanguishene	1,606	104	1,502
Nicholls' Hospital	Peterborough	17,995	12,128	5,867
St. Joseph's Hospital	"	8,905	4,157	4,748
Prince Edward County Hospital	Petrolea	5,154	964	4,190
C. E. Englehart Hospital	Picton	2,060	21	2,039
Railway, Marine and Gen. Hosp.	Port Arthur	13,599	7,609	5,990
St. Joseph's Hospital	Port Arthur	17,758	8,388	9,370
General Hospital	Port Hope	4,290	195	4,095
Victoria General Hospital	Renfrew	8,110	4,644	3,466
General and Marine Hospital	St. Catharines	14,690	11,155	3,535
Consumptive Sanitarium	"	1,884	.....	1,884
Amasa Wood Hospital	St. Thomas	14,394	7,537	6,857

TABLE III.—Showing the deductions which have to be made from the collective stay of patients for the protracted residence of incurables, lying-in cases, etc. For persons coming within these classes only seven cents per day is allowed.—*Concluded.*

Hospitals	Location	Collective days' stay, exclusive of infants under one year of age.	Deduct for incurables and lying-in cases for which only Refuge rate is allowed, also deduct the days stay of patients who paid over $10.50 per week	No. of days' stay for which hospital allowance is made.
General Hospital	Sarnia	10,463	8,210	2,253
General Hospital	Sault Ste Marie	19,253	11,600	7,653
Royal Victoria Hospital	"	3,941	97	3,844
Public Hospital	Smiths Falls	7,677	504	7,173
St. Francis Hospital	"	7,965	3,465	4,500
General Hospital	Stratford	10,395	7 ,036	3,359
General Hospital	Strathroy	3,238	102	3,136
St. Joseph's Hospital	Sudbury	33,516	9,688	23,828
General Hospital	Toronto	198,888	85,437	113,451
Grace Hospital	"	36,549	16,139	20,410
Hospital for Sick Children	"	84,902	17,429	67,473
Orthopedic Hospital	"	8,168	6,289	1,879
The Preventorium	"	15,118	.....	15,118
St. John's Hospital	"	12,784	1,211	11,573
St. Michael's Hospital	"	93,392	31,657	61,735
Toronto Hospital for Incuracles	"	77,662	.....	77,662
Salvation Army Womens Hospital	"	11,710	3,190	8,520
Wellesley Hospital	"	29,173	28,961	212
Western Hospital	"	62,760	28,122	34,638
Woman's College Hospital	"	11,632	223	11,409
Home for Incurable Children	"	10,357	.....	10,357
General Hospital	Walkerton	7,885	6,319	1,566
General Hospital	Welland	7,861	3,112	4,749
Toronto Free Hospital for Consumptives King Edward Sanitarium Queen Mary Hospital for Children	Weston	99,271	.....	99,271
Hotel Dieu Hospital	Windsor	30,372	25,019	5,353
General Hospital	Wingham	2,457	2,231	226
General Hospital	Woodstock	8,573	6,884	1,688
Total for 1920		2,295,541	921,869	1,373,672
Total for 1919		2,163,899	914,860	1,249,039

TABLE IV.—Relative to income of Hospitals.

Hospitals.	Location.	Amount received from municipalities as a grant and for patients' maintenance.	Amount received from patients for board.	Amount received as income from property or investments belonging to hospital.	Subscriptions and donations of private individuals and incidental receipts.	Total receipts from all sources other than the Government grant.
		$ c.	$ c.	$ c.	$ c.	$ c.
Victoria Hospital	Almonte	510 00	4,500 60	544 74	3,572 83	9,128 17
Royal Victoria Hospital	Barrie	850 00	23,396 25	879 00	142 19	25,267 44
General Hospital	Belleville	3,025 00	30,511 15	199 60	3,442 48	37,178 23
General Hospital	Bowmanville	1,750 00	11,940 90	152 00	480 03	14,322 93
General Hospital	Brantford	41,754 72	50,605 86	435 27	3,252 44	96,048 29
Brant Sanitarium	"	15,021 82	1,861 57	.....	3,593 58	20,476 97
General Hospital	Brockville	2,000 00	28,268 16	1,731 77	2,272 50	34,272 43
St. Vincent de Paul Hospital	"	2607 25	32,807 17	.....	4,229 71	39,644 13
Lady Minto Hospital	Chapleau	150 00	5,207 60	.....	3,671 88	9,029 48
General Hospital	Chatham	1,881 50	39,618 01	27 50	119 39	41,646 40
St. Joseph's Hospital	"	716 70	31,017 71	.....	2,468 36	34,202 77
General Hospital	Clinton	.....	3,813 34	.....	643 15	4,456 49
Cottage Hospital	Cobourg	1,579 25	8,618 62	.....	902 95	11,100 82
Lady Minto Hospital	Cochrane	558 65	6,963 01	.....	6,138 70	13,660 36
General and Marine Hosp.	Collingwood	1,550 00	17,245 38	.....	958 83	19,754 21
General Hospital	Cornwall	2,500 00	21,186 85	1,454 56	3,350 94	28,492 35
Hotel Dieu Hospital	"	2,600 00	13,672 91	2,000 00	8,190 86	26,463 77
Haldimand Co. Mem. Hosp.	Dunnville	834 73	5,156 35	.....	1,740 86	7,731 94
Royal Alexandra Hospital	Fergus	1,557 00	15,679 64	.....	1,288 09	18,524 73
McKellar General Hospital	Fort William	21,775 97	61,710 37	.....	11,932 05	95,418 39
General Hospital	Galt	8,850 00	26,586 36	473 00	731 13	36,640 49
Gen. and Marine Hospital	Goderich	1,600 00	4,965 51	14 50	1,364 76	7,944 77
Muskoka Cott. Sanitarium	Gravenhurst	.....	53,068 27	2,147 88	77,265 75	132,481 90
Muskoka Free Hos. for Con.	"	59,013 20	23,193 83	11,761 19	55,373 09	149,341 31
General Hospital	Guelph	9,649 65	48,235 21	.....	24,719 02	82,603 88
St. Joseph's Hospital	"	3,740 50	24,653 99	.....	863 00	29,257 49
City Hospital	Hamilton	200,807 25	161,370 17	.....	.....	362,177 42
St. Joseph's Hospital	"	2,734 00	68,624 52	.....	2,100 50	73,459 02
Mountain Sanitarium	"	41,198 00	15,508 20	264 68	.....	56,970 88
Providence Hospital	Haileybury	2,737 37	39,320 29	115 65	4,773 23	46,946 54
General Hospital	Ingersoll	1,500 00	7,197 75	387 50	5,920 89	15,006 14
General Hospital	Kenora	3,008 75	4,691 17	.....	584 00	8,283 92
St. Joseph's Hospital	"	858 75	6,936 01	1,566 35	1,082 83	10,443 94
General Hospital	Kincardine	862 00	5,385 13	.....	956 00	7,203 13
General Hospital	Kingston	17,065 00	89,666 35	.....	7,909 84	114,641 19
Hotel Dieu Hospital	"	7,325 00	45,489 80	444 22	16,795 48	70,054 50
Essex Health Association	Kingsville	5,317 13	7,251 35	.....	3,077 15	15,645 63
Kitchener & Waterloo Hosp.	Kitchener	10,500 00	30,392 85	375 90	735 51	42,004 26
General Hospital	London	133,444 27	144,482 95	537 53	3,785 00	282,249 75
St. Joseph's Hospital	"	1,423 75	101,768 43	.....	.....	103,192 18
Queen Alexandra Sanitarium	"	22,873 75	10,969 05	2,826 83	151,990 12	188,659 75
Victoria Home for Incurables	"	2,021 20	16,227 70	831 49	3,507 00	22,587 39
Bethesda Hospital	"	500 00	17,538 05	.....	6,291 27	24,329 32
Ross Memorial Hospital	Lindsay	1,700 00	15,438 20	2,450 33	3,461 41	23,049 94
Listowel Memorial Hosp.	Listowel	3,500 00	4,478 01	.....	1,569 47	9,547 48
General Hospital	Mattawa	100 00	3,984 00	1,100 00	165 00	5,349 00
General Hospital	Midland	800 00	8,834 20	.....	288 15	9,922 35
Lady Minto Hospital	New Liskeard	200 00	8,730 76	.....	1,951 18	10,881 94
General Hospital	Niagara Falls	5000, 00	21,576 61	.....	1,874 39	28,451 00
Queen Victoria Hospital	North Bay	2,037 25	13,012 20	.....	3,125 93	18,175 38
General Hospital	Orangeville	700 00	7,012 63	.....	404 01	8,116 64
General Hospital	Orillia	1,000 00	15,722 22	195 25	70 00	16,987 47
General Hospital	Oshawa	1,837 85	27,351 29	.....	.....	29,189 14
General Protestant Hospital	Ottawa	21,823 05	119,764 93	.....	5,938 60	147,526 58
Roman Catholic Hospital	"	30,187 39	104,168 06	.....	10,736 63	145,092 08
Maternity Hospital	"	2,300 00	31,502 15	.....	653 35	34,455 50
Misericordia Maternity Hos.	"	1,612 50	6,563 45	774 95	20,798 13	29,749 03
Perley Home for Incurables	"	2,750 00	5,499 25	1,784 65	1,778 00	11,811 90
Royal Sanitarium	"	37,454 24	3,319 80	.....	6 43	40,780 47
St. Luke's General Hospital	"	9,513 00	107,700 54	253 13	5,116 56	122,583 23
General and Marine Hosp.	Owen Sound	1,100 00	27,517 04	143 00	2,508 12	31,268 16
General Hospital	Parry Sound	.....	10,392 36	.....	110 45	10,502 81
St. Joseph's Hospital	"	103 75	7,299 82	.....	528 13	7,931 70
General Hospital	Pembroke	2,277 73	19,712 62	284 00	705 00	22,979 35
The Cottage Hospital	"	1,686 06	0,029 48	251 00	4,670 43	16,636 97
General Hospital	Penetanguishen	1,000 00	12,832 86	.....	3,130 52	6,963 38
Nicholls' Hospital	Peterborough	4,573 00	37,825 01	11,361 14	24 50	53,783 65
St. Joseph's Hospital	"	.....	18,066 00	.....	50 29	18,116 29
C. E. Englehart Hospital	Petrolea	3,000 00	9,504 02	.....	3,258 86	15,762 88
Prince Edward Co. Hosp.	Picton	47 50	5,294 75	24 75	8,292 61	13,659 61
Ry., Marine & Gen. Hosp.	Port Arthur	4,566 93	27,308 54	248 57	2,594 51	34,718 55
St. Joseph's Hospital	"	4,819 18	33,058 97	.....	3,151 00	41,029 15
General Hospital	Port Hope	1,450 00	19,365 35	829 12	754 38	12,398 85
Victoria General Hospital	Renfrew	3,500 00	13,046 55	.....	438 70	16,985 25
General and Marine Hospital	St. Catharines	9,142 75	35,409 67	591 81	5,317 72	50,461 95
Consumptive Sanatorium	"	1,848 00	686 25	120 00	1,952 63	4,606 88
Amasa Wood Hospital	St. Thomas	5,776 55	30,999 70	293 96	8 05	37,078 26
General Hospital	Sarnia	5,000 00	28,890 89	1,651 65	2,035 63	37,578 17
General Hospital	S. Ste. Marie	815 21	31,711 28	.....	3,006 80	35,533 29

TABLE IV.—Relative to income of Hospitals.—*Concluded.*

Hospitals.	Location.	Amount received from municipalities as a grant and for patients' maintenance.	Amount received from patients for board.	Amount received as income from property or investments belonging to hospital.	Subscriptions and donations of private individuals and incidental receipts.	Total receipts from all sources other than the Government Grant.
Royal Victoria Hospital....	S. Ste. Marie	352 50	6,396 71	385 00	11,293 19	18,427 40
Public Hospital	Smith's Falls.	1,450 00	18,642 42	1,536 43	5,656 55	27,285 40
St. Francis Hospital	" .	900 00	11,447 11	.....	5,138 36	17,485 47
General Hospital	Stratford.....	5,135 00	28,847 81	69 02	4,920 45	38,972 28
General Hospital	Strathroy.....	1,799 75	11,633 26	.....	1,280 20	14,713 21
St. Joseph's Hospital	Sudbury.....	1,547 25	64,203 55	1,061 00	6,733 21	73,545 01
General Hospital	Toronto.....	93,273 88	582,015 15	75,901 86	45,189 59	796,380 48
Grace Hospital	"	28,060 56	89,495 90	2,726 03	22,244 78	142,527 27
Hospital for Sick Children.	"	135,258 59	49,309 32	1,926 00	110,866 72	297,360 63
Orthopedic Hospital	"	.....	22,964 09	.....	24,026 33	46,990 42
The Preventorium	"	11,723 90	.....	1,131 81	288 00	13,143 71
St. John's Hospital	"	1,775 00	51,738 33	140 75	7,273 85	60,927 93
St. Michael's Hospital	"	56,255 74	146,422 38	.....	9,354 65	212,032 77
Toronto Hos. for Incurables.	"	77,321 25	21,898 89	3,488 30	29,792 99	132,501 43
Salvation Army Women's H	"	.....	14,002 35	.....	1,670 48	15,672 83
Wellesley Hospital	"	70 00	194,512 95	.....	.....	194,582 95
Western Hospital	"	31,745 72	143,447 26	.....	22,980 23	198,173 21
Women's College Hospital.	"	3,435 00	34,704 05	.....	4,570 16	42,709 21
Home for Incurable Children	"	1,395 50	1,710 00	1,505 71	10,206 13	14,817 34
General Hospital	Walkerton....	2,245 00	9,297 14	39 22	1,173 46	12,754 82
General Hospital	Welland.....	2,000 00	19,070 00	.....	5,520 84	26,590 84
Toronto Free Hos. for Con.. King Edward Sanitarium. Queen Mary Hos. for Child'n.	Weston.....	110,468 45	6,740 50	3,903 85	32,718 01	153,830 81
Hotel Dieu Hospital	Windsor.....	1,523 52	58,135 01	.....	11,780 44	71,438 97
General Hospital	Wingham.....	1,200 00	8,725 57	.....	491 10	10,416 67
General Hospital	Woodstock....	3,500 00	20,918 06	1,254 19	4,471 76	30,144 01
Totals for 1920	.....	1,385,910 71	3,847,191 66	146,597 64	912,334 44	6,292,034 45
Totals for 1919	.....	1,199,191 45	2,953,944 58	125,842 94	950,963 05	5,229,942 04

TABLE V.—Showing the basis on

Hospitals.	Location.	Collective days' stay upon which Hospital grants are based.	Amount of grant for proper Hospital cases at 30 cents per day
Rosamond Memorial Hospital	Almonte	861	258 30
Royal Victoria Hospital	Barrie	8,633	2,589 90
General Hospital	Belleville	2,006	601 80
General Hospital	Bowmanville	2,919	875 70
General Hospital	Brantford	17,048	5,114 40
General Hospital	Brockville	4,321	1,296 30
St. Vincent de Paul Hospital	"	5,637	1,691 10
Lady Minto Hospital	Chapleau	2,249	674 70
General Hospital	Chatham	1,562	468 60
St. Joseph's Hospital	"	2,294	688 20
Public Hospital	Clinton	1,015	304 50
Cottage Hospital	Cobourg	2,507	752 10
Lady Minto Hospital	Cochrane	4,505	1,351 50
General and Marine Hospital	Collingwood	1,500	450 00
General Hospital	Cornwall	3,668	1,100 40
Hotel Dieu Hospital	"	7,969	2,390 70
Haldimand Co. Memorial Hospital	Dunnville	907	272 10
Royal Alexandra Hospital	Fergus	1,124	337 20
McKellar General Hospital	Fort William	12,980	3,894 00
General Hospital	Galt	4,273	1,281 90
General and Marine Hospital	Goderich	327	98 10
General Hospital	Guelph	10,260	3,078 00
St. Joseph's Hospital	"	4,533	1,359 90
City Hospital	Hamilton	51,846	15,553 80
St. Joseph's Hospital	"	12,055	3,616 50
Providence Hospital	Haileybury	8,398	2,519 40
General Hospital	Ingersoll	2,680	804 00
General Hospital	Kenora	742	222 60
St. Joseph's Hospital	"	2,534	760 20
General Hospital	Kincardine	1,609	482 70
General Hospital	Kingston	15,603	4,680 90
Hotel Dieu Hospital	"	14,686	4,405 80
Kitchener and Waterloo Hospital	Kitchener	2,458	737 40
Ross Memorial Hospital	Lindsay	2,385	715 50
Listowel Memorial Hospital	Listowel	697	209 10
General Hospital	London	28,354	8,506 20
St. Joseph's Hospital	"	3,338	1,001 40
Bethesda Hospital	"	5,225	1,567 50
Victoria Home for Incurables	"	15,076	4,522 80
General Hospital	Mattawa	5,177	1,553 10
General Hospital	Midland	1,303	390 90
Lady Minto Hospital	New Liskeard	1,836	5,508 80
General Hospital	Niagara Falls	3,795	1,138 50
Queen Victoria Hospital	North Bay	3,404	1,021 20
General Hospital	Orangeville	1,884	565 20
General Hospital	Orillia	3,325	997 50
General Hospital	Oshawa	8,087	2,426 10
General Protestant Hospital	Ottawa	10,488	3,146 40
Roman Catholic Hospital	"	18,454	5,536 20
Maternity Hospital	"	1,493	447 90
Misericordia Maternity Hospital	"	2,230	669 00
St. Luke's General Hospital	"	6,862	2,058 60
Perley Home for Incurables	"	12,429	3,728 70
General and Marine Hospital	Owen Sound	3,199	959 70
General Hospital	Parry Sound	2,050	615 00
St. Joseph's Hospital	"	3,435	1,030 50
General Hospital	Pembroke	9 912	2,973 60
Cottage Hospital	"	2,630	789 00
		372,777	111,833 10

which statutory aid is granted.

Collective days' stay upon which Hospital grants are based.	Amount of grant for proper Hospital cases at 50 cents per day.	Collective days' stay upon which Refuge rate is based.	Computation of 7 cents per day being Refuge rate in improper cases for Hospital treatment.	Collective days' stay upon which Refuge rate is based.	Computation of 10 cents per day being Refuge rate in improper cases for Hospital treatment.	Collective days' stay of indigent patients in unorganized Districts.	Amount of grant at $1.25 per day.	Collective days' stay of indigent patients in unorganized Districts.	Amount of grant at $1.50 per day.	Amount payable to each Hospital from appropriation by the Legislature of 1920.
267	133 50	84	5 88							397 68
6,792	3,396 00	89	6 23	9	90					5,993 03
644	322 00	541	37 87							961 67
894	447 00	349	24 43	1	10					1,347 23
4,560	2,280 00	3,240	226,80	31	3 10					7,624 30
2,021	1,010 50	1,129	79 03	160	16 00					2,401 83
2,669	1,334 50	781	54 67	471	47 10					3,127 37
471	235 50	478	33 46			362	452 50			1,396 16
142	71 00	842	58 94							598 54
685	342 50	433	30 31							1,061 01
322	161 00	43	3 01							468 51
1,084	542 00	127	8 89	23	2 30					1,305 29
881	440 50	306	21 42			722	902 50	43	64 50	2,780 42
1,070	535 00	120	8 40	368	36 80					1,030 20
1,196	598 00	2,485	173 95	15	1 50					1,873 85
2,243	1,121 50	1,501	105 07							3,617 27
461	230 50									502 60
109	54 50	2,362	165 34							557 04
3,380	1,690 00	3,686	258 02	128	12 80	808	1,010 00	394	591 00	7,455 82
1,270	635 00	907	63 49							1,980 39
217	108 50	32	2 24							208 84
3,129	1,564 50	864	60 48	203	20 30					4,723 28
1,779	889 50	538	37 66							2,287 06
19,924	9,962 00	9,400	1,358 00	680	68 00					26,941 80
3,598	1,799 00	1,022	71 54	176	17 60					5,504 64
2,422	1,211 00	870	60 90			207	258 75	125	187 50	4,237 55
730	365 00	210	14 70							1,183 70
349	174 50	700	49 00			1,358	1,697 50	2	3 00	2,146 60
837	418 50	1,386	97 02			1,511	1,888 75	153	229 50	3,393 97
541	270 50	130	910	79	7 90					770 20
6,385	3,192 50	10,533	737 31	1,274	127 40					8,738 11
4,633	2,316 50	1,535	107 45	655	65 50					6,895 25
565	282 50	328	22 96	380	38 00					1,080 86
891	445 50	320	22 40							1,183 40
690	345 00	38	2 66							556 76
9,268	4,634 00	15,534	1,087 38	345	34 50					14,262 08
1,237	618 50	746	52 22	210	21 00					1,693 12
1,411	705 50	70	4 90							2,277 90
5,198	2,599 00									7,121 80
1,102	551 00	83	5 81			145	181 25	95	142 50	2,433 66
621	310 50	104	7 28							708 68
298	149 00	732	51 24	123	12 30	64	80 00	46	69 00	912 34
1,134	567 00	187	13 09							1,718 59
447	223 50	19	1 33			55	68 75			1,314 78
516	258 00	397	27 79							850 99
1,460	730 00	1,105	77 35	140	14 00					1,818 85
2,680	1,340 00	52	3 64							3,769 74
4,023	2,011 50	3,897	272 79	244	24 40					5,455 09
7,491	3,745 50	6,340	443 80	309	30 90					9,756 40
270	135 00									582 90
1,193	596 50	8,277	579 39	3,943	394 30					2,239 19
1,304	652 00	1,681	117 67							2,828 27
4,150	2,075 00									5,803 70
1,182	591 00	705	49 35	1,661	166 10					1,766 15
267	133 50	246	17 22	160	16 00	322	402 50			1,184 22
1,163	581 50	259	18 13			46	57 50	76	114 00	1,801 63
3,176	1,588 00	1,173	82 11	134	13 40					4,657 11
877	438 50	282	19 74							1,247 24
128,319	64,159 50	99,298	6,950 86	11,922	1192 20	5,600	7,000 00	934	1,401 00	192,536 66

TABLE V.—Showing the basis on

Hospitals	Location	Collective days' stay upon which Hospital grants are based.	Amount of grant for proper Hospital cases. 30c. per day.
General Hospital	Penetanguishene	1,038	311 40
Nicholls Hospital	Peterborough	4,427	1,328 10
St. Joseph's Hospital	Peterborough	3,799	1,139 70
C. E. Engleheart Hospital	Petrolea	2,693	807 90
Prince Edward County Hospital	Picton	1,543	462 90
Railway, Marine & General Hospital	Port Arthur	4,557	1,367 10
St. Joseph's Hospital	Port Arthur	6,792	2,037 60
General Hospital	Port Hope	3,029	908 70
Victoria General Hospital	Renfrew	2,451	735 30
General and Marine Hospital	St. Catharines	2,862	858 60
Amasa Wood Hospital	St. Thomas	5,564	1,669 20
General Hospital	Sarnia	1,935	580 50
General Hospital	Sault Ste. Marie	4,936	1,480 80
Royal Victoria Hospital	Sault Ste. Marie	2,999	899 70
Public Hospital	Smith's Falls	5,923	1,776 90
St. Frances Hospital	Smith's Falls	3,264	979 20
General Hospital	Stratford	2,421	726 30
General Hospital	Strathroy	2,194	658 20
St. Joseph's Hospital	Sudbury	19,486	5,845 80
General Hospital	Toronto	85,419	25,625 70
Grace Hospital	"	16,123	4,836 90
Hospital for Sick Children	"	46,332	13,899 60
Orthopedic Hospital	"	1,624	487 20
St. John's Hospital	"	8,925	2,677 50
St. Michael's Hospital	"	46,840	14,052 00
Salvation Army Woman's Hospital	"	6,665	1,999 50
Wellesley Hospital	"	183	54 90
Western Hospital	"	26,561	7,878 30
Women's College Hospital	"	8,732	2,619 60
Toronto Hospital for Incurables	"	5,779	17,337 30
Home for Incurable Children	"	7,790	2,337 00
General Hospital	Walkerton	1,157	347 10
General Hospital	Welland	3,785	1,135 50
Hotel Dieu Hospital	Windsor	4,211	1,263 30
General Hospital	Wingham	114	34 20
General Hospital	Woodstock	1,167	550 10
Totals for 1920		777,809	233,342 70
Totals for 1919		894,569	260,370 70

Name of Institution	Location	Collective days' stay upon which grant of 50 cents per day is based	Amount of grants at 50 cents per day.	Collective days' stay upon which grant of 75 cents per day is based.	Amount of grant at 75 cents per day.	Total grants.
			$ c.		$ c.	$ c.
Brant Sanitarium	Brantford	5,607	2,803 50	2,200	1,650 00	4,453 50
Muskoka Free Hospital for Consumptives	Gravenhurst	66,757	33,378 50	20,990	15,742 50	49,121 00
Mountain Sanitarium	Hamilton	44,090	22,045 00	15,311	11,483 25	33,528 25
Essex Health Association	Kingsville	8,601	4,300 50	.....	.....	4,300 50
Queen Alexandra Sanitar'm	London	18,152	9,076 00	6,187	4,640 25	13,716 25
Royal Sanitarium	Ottawa	16,150	8,077 50	5,165	3,873 75	11,951 25
St. Catharines Consumptive Sanitarium	St. Catharines	1,477	738 50	407	305 25	1,043 75
The Preventorium	Toronto	12,648	6,324 00	2,470	1,852 50	8,176 50
Toronto Free Hospital for Consumptives; Queen Mary Hospital for Children	Weston	74,332	37,166 00	24,939	18,704 25	55,870 25
Totals for 1920		247,819	123,909 50	77,669	58,251 75	182,161 25
Totals for 1919		323,952	161,976 00	.....	.....	161,976 00

on which statutory aid is granted.—*Concluded.*

Collective days' stay upon which Hospital grants are based	Amount of grant for proper Hospital cases—50c. per day	Collective days' stay upon which Refuge rate is based	Computation of 7 cents per day being Refuge rate on improper cases for Hospital treatment	Collective days' stay upon which Refuge rate is based	Computation of 10 cents per day being Refuge rate on improper cases for Hospital treatment	Collective days' stay of Indigent patients in unorganized Districts	Amount of grant at $1.25 per day	Collective days' stay of Indigent patients in unorganized Districts	Amount of grant at $1.50 per day	Amount payable to each Hospital from appropriation by the Legislature of 1920
464	232 00	104	7 28	.....	.....	.....	.....	.....	.....	550 68
1,440	720 00	1,157	80 99	1	10	.....	.....	.....	.....	2,129 19
949	474 50	113	7 91	44	4 40	.....	.....	.....	.....	1,626 51
1,497	748 50	286	20 02	678	67 80	.....	.....	.....	.....	1,644 22
496	248 00	21	1 47	.....	.....	8	.....	.....	.....	712 37
1,433	716 50	734	51 38	.....	.....	677	847 50	231	346 50	3,328 98
2,578	1,289 00	1,235	86 45	390	39 00	15	196 25	53	79 50	3,727 80
1,066	533 00	31	2 17	164	16 40	.....	.....	.....	.....	1,460 27
1,015	507 50	454	31 78	.....	.....	.....	.....	.....	.....	1,274 58
673	336 50	582	40 74	.....	.....	.....	.....	.....	.....	1,235 84
1,293	646 50	4,091	76 37	729	7290	.....	.....	.....	.....	2,464 97
318	159 00	30	2 10	.....	.....	.....	.....	.....	.....	741 60
2,717	1,358 50	128	8 96	23	2 30	356	445 00	49	73 50	3,369 06
845	422 50	97	6 79	.....	.....	.....	.....	.....	.....	1,328 99
1,250	625 00	478	33 46	26	2 60	.....	.....	.....	.....	2,437 96
1,236	618 00	364	25 48	15	1 50	.....	.....	.....	.....	1,624 18
938	469 00	277	19 39	.....	.....	.....	.....	.....	.....	1,214 69
942	471 00	102	7 14	.....	.....	.....	.....	.....	.....	1,136 34
4,342	2,171 00	1,261	88 27	166	16 60	13 46	1,682 50	168	252	10,056 17
28,032	14,016 00	8,696	608 72	2,727	272 70	.....	.....	.....	.....	40,523 12
4,287	2,143 50	1,568	109 76	479	47 90	.....	.....	.....	.....	7,138 06
21,641	10,570 50	6,676	467 32	3,406	340 60	.....	.....	.....	.....	25,278 02
255	127 50	1,618	113 26	62	6 20	.....	.....	.....	.....	734 16
2,843	1,324 00	989	69 23	222	22 20	.....	.....	.....	.....	4,092 93
14,895	7,447 50	6,580	460 60	1,125	112 50	.....	.....	.....	.....	22,072 60
1,855	927 50	2,873	201 11	317	31 70	.....	.....	.....	.....	3,159 81
29	14 50	.....	.....	.....	.....	.....	.....	.....	.....	69 40
8,377	4,188 50	2,157	150 99	1,569	156 90	.....	.....	.....	.....	12,374 69
2,677	1,338 50	223	15 61	.....	.....	.....	.....	.....	.....	3,973 71
19,871	9,935 50	.....	.....	.....	.....	.....	.....	.....	.....	27,272 50
2,507	1,283 50	.....	.....	.....	.....	.....	.....	.....	.....	3,620 50
409	204 50	3,948	276 36	8	80	.....	.....	.....	.....	828 76
964	482 00	230	16 10	.....	.....	.....	.....	.....	.....	1,633 60
1,142	571 00	362	25 34	16	1 60	.....	.....	.....	.....	1,861 24
112	56 00	1	7	.....	.....	.....	.....	.....	.....	90 27
522	261 00	371	25 97	70	7 00	.....	.....	.....	.....	644 07
263,594	131,797 00	144,135	10,089 35	2,4159	2415 90	8,137	1,071 25	1,435	2,152 50	389,968 80
.....	.....	221,494	15,504 58	.....	.....	5,521	6,901 25	.....	.....	290,776 53

TABLE VI.—Showing the cost of maintaining the Hospitals, also the average daily cost per patient, etc.

Hospitals	Location.	Collective days stay exclusive of infants under one year old.	Cost of dietaries	Salaries, fuel, light, medicine, bedding and all other expenditure on maintenance account	Total expenditure	Average cost of each patient per day.	Average cost for dietaries for each patient
			$ c.	$ c.	$ c.	$ c.	$ c
Victoria Hospital	Almonte	2,503	1,756 82	7,795 57	9,552 39	3 80	70
Royal Victoria Hospital	Barrie	20,009	8,971 60	17,061 60	26,033 20	1 31	45
General Hospital	Belleville	13,655	10,174 16	23,529 20	33,703 36	2 47	74
General Hospital	Bowmanville	4,163	3,545 27	11,623 44	15,168 71	3 64	85
General Hospital	Brantford	36,731	26,606 95	78,835 41	105,442 36	2 84	72
Brant Sanitarium	"	7,807	6,481 35	13,371 10	19,852 45	2 54	83
General Hospital	Brockville	15,287	15,494 14	22,576 90	38,071 04	2 49	1 01
St. Vincent de Paul Hospital	"	19,457	20,136 92	21,979 89	42,116 81	2 16	1 03
Lady Minto Hospital	Chapleau	3,560	3,183 13	4,542 18	7,725 31	2 17	1 89
General Hospital	Chatham	15,152	15,835 29	26,792 98	42,628 27	2 81	1 04
St. Joseph's Hospital	"	12,459	12,633 35	21,186 65	33,820 00	2 71	1 01
General Hospital	Clinton	1,380	1,796 15	3,522 72	5,318 87	3 85	1 30
Cottage Hospital	Cobourg	3,741	3,680 44	8,774 20	12,454 64	3 33	98
Lady Minto Hospital	Cochrane	6,457	4,731 40	11,493 74	16,225 14	2 51	73
General and Marine Hospital	Collingwood	9,931	7,855 14	12,891 17	20,746 31	2 09	79
General Hospital	Cornwall	12,506	8,262 74	18,467 60	26,730 34	2 13	66
Hotel Dieu Hospital	"	14,440	13,836 43	16,203 46	30,039 89	2 08	96
Haldimand Co. Memorail Hosp.	Dunnville	1,368	1,555 73	6,176 21	7,731 94	6 55	1 14
Royal Alexandra Hospital	Fergus	8,130	6,497 74	12,381 96	18,879 70	2 32	80
McKellar General Hospital	Fort William	33,208	28,711 44	71,529 29	100,240 73	3 02	86
General Hospital	Galt	16,541	15,652 13	21,880 61	37,532 74	2 27	94
General and Marine Hospital	Goderich	2,270	2,101 25	5,927 41	8,028 66	3 54	92
Muskoka Cottage Sanitarium	Gravenhurst	27,538	62,969 35	80,879 16	143,848 51	5 22	2 28
Muskoka Free Hosp. for Con.	"	87,747	92,418 57	163,188 99	255,607 56	2 91	1 05
General Hospital	Guelph	22,878	22,734 13	63,734 22	86,468 35	3 78	1 00
St. Joseph's Hospital	"	13,333	12,533 51	19,346 64	31,880 15	2 39	94
City Hospital	Hamilton	122,783	123,460 76	291,736 35	415,197 11	3 38	1 01
St. Joseph's Hospital	"	31,821	33,666 80	45,336 90	79,003 70	2 48	1 06
Mountain Sanitarium	"	59,401	43,101 31	58,700 10	101,801 41	1 71	73
Providence Hospital	Haileybury	12,022	13,440 84	25,426 11	38,866 95	3 23	1 12
General Hospital	Ingersoll	3,620	3,497 55	7,455 41	10,952 96	3 02	97
General Hospital	Kenora	4,868	3,904 75	7,149 18	11,053 93	2 27	80
St. Joseph's Hospital	"	7,639	4,506 43	5,422 28	9,928 71	1 30	59
General Hospital	Kincardine	2,359	1,150 05	5,853 66	7,003 71	2 97	49
General Hospital	Kingston	57,680	51,101 41	70,698 27	121,799 68	2 11	88
Hotel Dieu Hospital	"	34,290	35,553 80	44,485 85	80,039 65	2 33	1 03
Essex Health Association	Kingsville	8,601	8,124 33	17,565 63	25,689 96	2 98	94
Kitchener and Waterloo Hosp.	Kitchener	13,893	12,854 88	28,647 86	41,502 74	2 99	92
General Hospital	London	82,602	102,438 30	189,308 60	291,746 90	3 53	1 23
St. Joseph's Hospital	"	37,153	39,802 42	64,955 21	104,757 63	2 82	1 07
Queen Alexandra Sanitarium	" *	96,648	100,364 85	150,287 74	250,652 59	2 59	1 04
Victoria Home for Incurables	"	20,274	9,125 64	13,095 49	22,221 13	1 09	45
Bethesda Hospital	"	6,706	91,142 83	15,891 70	25,034 53	3 73	1 36
Ross Memorial Hospital	Lindsay	8,312	7,240 82	16,225 92	23,466 74	2 82	87
Listowel Memorial Hospital	Listowel	1,425	1,109 13	4,404 91	5,514 04	3 87	78
General Hospital	Mattawa	6,824	2,545 72	4,942 00	7,487 72	1 10	37
General Hospital	Midland	3,276	2,623 32	6,972 78	9,592 10	2 93	80
Lady Minto Hospital	New Liskeard	5,571	3,506 31	8,510 54	12,016 85	2 16	63
General Hospital	Niagara Falls	8,802	9,123 56	20,132 07	29,255 63	3 32	1 04
Queen Victoria Hospital	North Bay	6,473	6,069 76	13,202 54	19,272 30	2 98	94
General Hospital	Orangeville	2,797	3,217 94	4,997 13	8,215 07	2 94	1 15
General Hospital	Orillia	9,558	6,961 66	11,294 55	18,256 21	1 91	73
General Hospital	Oshawa	10,819	7,625 47	18,262 03	25,887 50	2 39	70
General Protestant Hospital	Ottawa	48,399	51,760 62	100,387 81	152,148 43	3 14	1 07
Roman Catholic Hospital	"	61,184	44,801 79	90,497 10	135,358 89	2 21	73
Maternity Hospital	"	8,711	9,109 88	22,960 66	32,070 54	3 68	1 05
Misericordia Maternity Hosp.	"	23,865	16,630 33	15,512 65	32,142 98	1 35	70
Perley Home for Incurables	"	16,579	5,777 86	12,318 51	18,096 37	1 09	35
Royal Sanitarium	"	21,320	12,354 51	39,093 46	51,447 97	2 41	58
St. Luke's General Hospital	"	44,398	494 15	78,201 63	123,095 78	2 77	1 01
General and Marine Hospital	Owen Sound	15,268	12,921 09	16,392 90	29,313 99	1 92	84
General Hospital	Parry Sound	4,934	4,125 06	7,412 80	11,537 86	2 34	83
St. Joseph's Hospital	"	4,979	3,934 17	4,489 85	8,424 02	1 69	79
General Hospital	Pembroke	17,727	8,378 35	17,920 99	26,299 34	1 48	47
The Cottage Hospital	"	5,611	4,896 17	10,793 91	15,695 08	2 80	87
General Hospital	Penetang	1,606	2,391 95	4,498 05	6,890 00	4 29	1 49
Nicholls' Hospital	Peterborough	17,995	16,318 19	40,754 66	57,072 85	3 17	91
St. Joseph's Hospital	"	8,905	6,554 31	13,229 93	19,784 24	2 22	74
C. E. Englehart Hospital	Petrolea	5,154	4,249 85	12,063 90	16,313 75	3 16	82
Prince Edward Co. Hospital	Picton	2,060	1,908 11	7,137 94	9,046 05	4 39	92
Railway, Marine and Gen. Hosp.	Port Arthur	13,599	11,622 34	24,920 77	36,543 11	2 69	85
St. Joseph's Hospital	"	17,758	14,465 83	32,198 42	46,664 25	2 63	81
General Hospital	Port Hope	4,290	3,700 60	9,310 18	13,010 78	3 03	86
Victoria General Hospital	Renfrew	8,110	6,884 68	12,676 98	19,561 66	2 41	66
General and Marine Hospital	St. Catharines	14,690	18,277 99	30,479 11	48,757 10	3 32	85
Consumptive Sanatorium	"	1,884	2,192 01	3,725 94	5,917 95	2 15	1 24
Amasa Wood Hospital	St. Thomas	14,394	11,552 26	26,951 42	38503 60	2 67	80

*This includes military patients.

TABLE VI.—Showing the cost of maintaining the Hospitals, also the average daily cost per patient, etc.—*Concluded.*

Hospitals.	Location	Collective days' stay, exclusive of infants under one year of age.	Cost of dietaries.	Salaries, fuel, light, medicine, bedding and all other expenditure on maintenance account.	Total expenditure for maintenance.	Average cost of each patient per day	Average cost for dietaries for each patient per day.
			$ c.	$ c.	$ c.	$ c.	$
General Hospital	Sarnia	10,463	10,664 88	27,529 19	38,194 07	3 65	1 02
General Hospital	Sault Ste. Marie	19,253	12,336 59	21,209 84	33,546 43	1 74	64
Royal Victoria Hospital	"	3,491	4,986 23	12,406 23	17,392 46	4 98	1 43
Public Hospital	Smith's Falls	7,677	8,286 97	20,579 01	28,865 98	3 76	1 08
St. Francis' Hospital	"	7,965	9,998 36	9,169 68	19,168 04	2 41	1 25
General Hospital	Stratford	10,395	12,491 24	25,940 07	38,431 31	3 70	1 20
General Hospital	Strathroy	3,238	4,949 80	9,445 62	14,405 42	4 45	1 53
St. Joseph's Hospital	Sudbury	33,516	29,068 76	42,173 49	71,242 25	3 12	87
General Hospital	Toronto	198,888	242,556 16	700,383 08	942,939 24	4 74	1 21
Grace Hospital	"	36,549	39,519 86	110,231 91	149,751 77	4 09	1 08
Hospital for Sick Children	"	84,902	65,357 70	293,131 97	358,489 67	4 22	77
Orthopedic Hospital	"	8,168	8,766 47	16,342 28	25,108 75	3 07	1 07
The Preventorium	"	15,118	7,344 60	15,596 84	22,941 44	1 52	48
St. John's Hospital	"	12,784	22,027 04	32,451 46	54,478 50	4 26	1 72
St. Michael's Hospital	"	93,392	93,520 52	148,818 69	242,339 21	2 59	1 00
Toronto Hospital for Incurables	"	77,662	53,294 83	98,103 78	151,398 61	1 95	69
Salvation Army Women's Hos.	"	11,710	4,608 57	10,365 83	14,974 40	1,28	39
Wellesley Hospital	"	29,173	64,438 39	136,637 87	201,076 26	6 89	2 17
Western Hospital	"	62,760	53,486 41	161,624 93	215,111 34	3 43	85
Women's College Hospital	"	11,632	12,964 58	29,158 31	42,122 89	3 62	1 11
Home for Incurable Children	"	10,357	5,972 47	11,735 11	17,707 58	1 71	58
General Hospital	Walkerton	7,885	4,100 90	9,640 62	13,741 52	1 74	52
General Hospital	Welland	7,881	7,265 71	18,192 56	25,458 27	3 23	92
Toronto Free Hosp. for Con. / King Edward Sanatorium / Queen Mary Hosp. for Children	Weston	99,271	89,936 96	201,717 03	291,653 99	2 94	91
Hotel Dieu Hospital	Windsor	30,372	34,323 07	40,658 23	74,981 30	2 46	1 13
General Hospital	Wingham	2,457	2,513 16	7,947 31	10,460 47	4 26	1 02
General Hospital	Woodstock	8,573	11,772 62	17,992 09	29,764 71	3 47	1 37
Totals for 1920		2,367,420	2,291,730 72	4,779,780 71	7,071,511 43	2 99	97
Totals for 1919		2,236,017	1,840,143 95	3,868,746 58	5,708,809 53	2 55	82

TABLE VII.—Showing the proportion of maintenance of Hospitals paid by the Government.

Hospitals.	Location.	Revenues on maintenance account, exclusive of Government grant.	Government grant in aid of maintenance.	Total revenue for maintenance.	Total expenditure for maintenance.	Percentage of Government grant to total expenditure for maintenance.
Victoria Hospital	Almonte	9,128 17	424 22	9,552 39	9,552 39	4.4
Royal Victoria Hospital	Barrie	25,267 44	4,898 94	30,166 38	26,033 20	18.8
General Hospital	Belleville	37,178 23	1,480 62	38,656 85	33,703 36	4.4
General Hospital	Bowmanville	14,322 93	989 81	15,312 74	15,168 71	6.5
General Hospital	Brantford	96,048 29	6,761 29	102,809 58	105,442 36	6.4
Brant Sanitarium	"	20,476 97	3,515 50	23,992 47	19,852 45	17.7
General Hospital	Brockville	34,272 43	1,450 53	35,722 96	38,071 04	3.8
St. Vincent de Paul Hospital	"	39,644 13	2,493 32	42,137 45	42,116 81	5.9
Lady Minto Hospital	Chapleau	9,029 48	884 15	9,913 63	7,725 31	11.4
General Hospital	Chatham	41,646 40	1,002 98	42,649 38	42,628 27	2 3
St. Joseph's Hospital	"	34,202 77	869 59	35,072 36	33,820 00	2 6
General Hospital	Clinton	4,456 49	.....	4,456 49	5,318 87	.....
Cottage Hospital	Cobourg	11,100 82	1,061 60	12,162 42	12,454 64	8.5
Lady Minto Hospital	Cochrane	13 660 40	2,596 40	16,256 80	16,225 14	16.0
General and Marine Hospital	Collingwood	19,754 21	1,001 12	20,755 33	20,746 31	4.8
General Hospital	Cornwall	28,492 35	1,761 35	30,253 70	267,30 34	6.6
Hotel Dieu Hospital	"	26,463 77	3,461 85	29,925 62	30,039 89	11.5
Haldimand Co. Memorial Hosp	Dunnville	7,731 94	.....	7,731 94	7,731 94	.....
Royal Alexandra Hospital	Fergus	18,524 73	356 85	18,881 58	18,879 70	1.9
McKellar General Hospital	Fort William	95,418 39	4,822 34	100,240 73	100,240 73	4.8
General Hospital	Galt	36,640 49	1,850 84	38,491 33	37,532 74	4.9
General and Marine Hospital	Goderich	7,944 77	261 71	8,206 48	8,028 66	3.2
Muskoka Cottage Sanitarium	Gravenhurst	132,481 90	.....	132,481 90	143,848 51	.....
Muskoka Free Hosp. for Con.	"	149,341 31	45,285 00	194,626 31	255,607 56	17.7
General Hospital	Guelph	82,603 38	3,864 47	68,468 35	86,468 35	4 5
St. Joseph's Hospital	"	29,257 49	2,333 58	31,591 07	31,880 15	7.3
City Hospital	Hamilton	362,177 42	18,843 25	281,020 67	415,197 11	4.5
St. Joseph's Hospital	"	73,459 02	5,909 51	79,368 53	79,003 70	7 4
Mountain Sanitarium	"	56,970 88	29,541 00	86,511 88	101,801 41	29.1
Providence Hospital	Haileybury	46,946 54	3,975 45	50,921 99	38,866 95	10.2
General Hospital	Ingersoll	15,006 14	1,187 39	16,193 53	10,952 96	10.8
General Hospital	Kenora	8,283 92	882 34	9,166 26	11,053 93	8.0
St. Joseph's Hospital	"	10,443 94	1,008 45	11,452 39	9,928 71	10.2
General Hospital	Kincardine	7,203 13	750 82	7,953 95	7,003 71	10.7
General Hospital	Kingston	114,641 19	6,230 28	120,871 47	121,799 68	5.1
Hotel Dieu Hospital	"	70,054 50	5,049 36	75,103 86	80,039 65	6.3
Essex Health Association	Kingsville	15,645 63	5,999 00	21,644 63	25,689 96	34.1
Kitchener and Waterloo Hosp.	Kitchener	42,004 26	1,424 61	43,429 87	41,502 74	3.4
General Hospital	London	282,249 75	9,497 15	291,746 90	291,746 90	3.3
St. Joseph's Hospital	"	103,192 18	1,575 14	104,767 32	104,757 63	1.5
*Queen Alexandra Sanitarium	"	188,659 75	12,015 00	200,674 75	250 652,59	.....
Victoria Home for Incurables	"	22,587 39	7,609 17	30,196 56	22,221 13	3.4
Bethesda Hospital	"	24,329 32	.....	24,329 32	25,034 53	.....
Ross Memorial Hospital	Lindsay	23,049 94	1,032 89	24,082 83	23,466 74	4.4
Listowel Memorial Hospital	Listowel	9,547 48	.....	9,547 48	5,514 04	.....
General Hospital	Mattawa	5,349 00	2,315 00	7,664 00	7,487 72	30.8
Lady Minto Hospital	Midland	9,922 35	703 74	10,626 09	9,596 10	7.3
General Hospital	New Liskeard	10,881 94	840 92	11,722 86	12,016 85	7.0
General Hospital	Niagara Falls	28,415 00	1,189 55	29,640 55	29,255 63	4.1
Queen Victoria Hospital	North Bay	18,175 38	1,196 92	19,372 30	19,272 30	6.2
General Hospital	Orangeville	8,116 64	957 48	9,074 12	8,215 07	11.6
General Hospital	Orillia	16,987 47	1,181 70	18,169 17	18,256 21	6.5
General Hospital	Oshawa	29,189 14	2,249 10	31,438 24	25,887 50	8.7
General Protestant Hospital	Ottawa	147,526 58	4,313 65	151,840 23	152,148 43	2.8
Roman Catholic Hospital	"	145,092 08	7,499 61	152,591 69	135,358 89	5.5
Maternity Hospital	"	34,455 50	474 90	34,930 40	32,070 54	1.5
Misericordia Maternity Hosp.	"	29,749 03	3,655 40	33,404 43	32,142 98	11.4
Perley Home for Incurables	"	11,811 90	6,378 92	18,190 82	18,096 37	35.2
Royal Sanitarium	"	40,780 47	10,667 50	51,447 97	51,447 97	20.7
St. Luke's General Hospital	"	122,583 23	2,931 25	125,514 48	123,095 78	2.4
General and Marine Hospital	Owen Sound	31,268 16	975 11	32,243 27	29,313 99	3.3
General Hospital	Parry Sound	10,502 81	1,273 31	11,776 12	11,537 86	11.0
St. Joseph's Hospital	"	7,931 70	1,309 46	9,241 16	8,424 02	15.5
General Hospital	Pembroke	22,979 35	3,630 00	26,609 35	26,299 34	13.8
The Cottage Hospital	"	16,636 97	728 55	17,365 52	15,695 08	4.6
General Hospital	Penetang	6,963 38	355 87	7,319 25	6,890 00	5.2
Nicholls' Hospital	Peterborough	53,783 65	2,122 19	55,905 84	57,072 85	3.7
St. Joseph's Hospital	"	18,116 29	1,720 98	19,837 27	19,784 24	8.7
C. E. Englehart Hospital	Petrolea	15,762 88	1,090 65	16,853 53	16,313 75	6.7
Prince Edward Co. Hospital	Picton	13,659 61	.....	13,659 61	9,046 05	.....
Railway, Marine and Gen. Hosp.	Port Arthur	34,718 55	2,402 54	37,121 09	36,543 11	6.6
St. Joseph's Hospital	"	41,029 15	2,886 81	43,915 96	46,664 25	6.2
General Hospital	Port Hope	12,398 85	1,094 31	13,493 16	13,010 78	8.4
Victoria General Hospital	Renfrew	16,985 25	903 07	17,888 32	19,561 66	4.6
General and Marine Hospital	St. Catharines	50,461 95	1,620 15	52,082 10	48,757 10	3.3
Consumptive Sanitarium	"	4,606 88	1,083 00	5,690 88	5,917 95	18.3
Amasa Wood Hospital	St. Thomas	37,078 26	1,445 33	38,523 59	38,503 68	3.7

*This includes Military Patients.

TABLE VII.—Showing the proportion of maintenance of Hospitals paid by the Government.—*Concluded.*

Hospitals.	Location.	Revenues on maintenance account, exclusive of Government grant.	Government grant in aid of maintenance.	Total revenue for maintenance.	Total expenditure for maintenance.	Percentage of Government grant to total expenditure for maintenance
General Hospital	Sarnia	37,578 17	1,011 88	38,590 05	38,194 07	3.7
General Hospital	Sault Ste. Marie	35,533 29	2,264 68	37,797 97	33,546 43	2.6
Royal Victoria Hospital	"	18,427 40	1,388 74	19,816 14	17,392 46	6.7
Public Hospital	Smith's Falls	27,285 40	1,938 36	29,223 76	28,865 98	7.9
St. Francis' Hospital	"	17,485 47	1,688 00	19,173 47	19,168 04	6.7
General Hospital	Stratford	38,972 28	1,059 86	40,032 14	38,431 31	8.8
General Hospital	Strathroy	14,713 21	1,051 81	15,765 02	14,405 42	2.8
St. Joseph's Hospital	Sudbury	73,545 01	6,659 75	80,204 76	71,242 25	7.3
General Hospital	Toronto	796,380 48	40,433 96	836,814 44	942,939 24	9.3
Grace Hospital	"	142,527 27	7,224 50	149,751 77	149,751 77	....
Hospital for Sick Children	"	297,360 63	20,549 01	317,909 64	358 489,67	4.8
Orthopedic Hospital	"	46,990 42	339 60	47,330 02	25,108 75	5.7
The Preventorium	"	13,143 71	7,996 00	21,139 71	22,941 44	1.3
St. John's Hospital	"	60,927 93	3,097 91	64,025 84	54,478 51	34.8
St. Michael's Hospital	"	212,032 77	21,717 21	233,749 98	242,339 20	5.8
Toronto Hospital for Incurables	"	132,501 43	18,896 77	151,398 20	151,398 61	8.9
Salvation Army Women's Hosp.	"	15,672 83	2,537 40	18,210 23	14,974 40	12.5
Wellesley Hospital	"	194,582 95	163 20	194,746 15	201,076 26	16.9
Western Hospital	"	198,173 21	11,607 98	209,781 19	215,111 34	....
Women's College Hospital	"	42,709 21	2,825 69	45,534 90	42,122 89	5.4
Home for Incurable Children	"	14,817 34	2,532 86	17,350 20	17,707 58	6.7
General Hospital	Walkerton	12,754 82	665 92	13,410 74	13,741 52	14.3
General Hospital	Welland	26,590 84	2,189 37	28,780 31	25,458 27	8.6
Toronto Free Hosp. for Con.... King Edward Sanitarium .. Queen Mary Hosp. for Children	Weston	153,830 81	49,237 50	203,068 31	291,653 99	16.8
Hotel Dieu Hospital	Windsor	71,438 97	3,514 60	74,953 57	74,981 30	4.7
General Hospital	Wingham	10,416 67	58 44	10,475 11	10,460 47	....
General Hospital	Woodstock	30,144 01	757 89	30,901 90	29,764 71	2.5
Totals for 1920		6,292,034 45	490,555 77	6,782 590,22	7,071,511 43	6.9
Totals for 1919		5,229,942 04	442,860 52	5,672,802 56	5,708,809 53	7.7

TABLE VIII.—Showing the comparative cost per patient daily in the different Hospitals in periods of five years.

Hospitals.	Location.	1905	1910	1915	1920
		$ c.	$ c.	$ c.	$ c.
Victoria Hospital	Almonte	.....	1 23	2 50	3 80
Royal Victoria Hospital	Barrie	0 93	1 14	1 31	1 31
General Hospital	Belleville	1 63	1 09	1 21	2 47
General Hospital	Bowmanville	.....	.....	1 73	3 64
General Hospital	Brantford	0 78	1 19	1 75	2 84
Brant Sanatorium	"	.....	.....	1 90	2 54
General Hospital	Brockville	1 39	1 12	1 47	2 49
St. Vincent de Paul Hospital	"	0 87	1 16	1 48	2 16
Lady Minto Hospital	Chapleau	.....	.....	2 67	2 17
General Hospital	Chatham	0 87	1 00	1 61	2 81
St. Joseph's Hospital	"	0 72	0 82	1 52	2 71
General Hospital	Clinton	.....	.....	.....	3 85
Cottage Hospital	Cobourg	.....	1 66	1 73	3 33
Lady Minto Hospital	Cochrane	.....	.....	.....	2 51
General and Marine Hospital	Collingwood	0 96	1 01	1 34	2 09
General Hospital	Cornwall	0 74	0 92	1 13	2 13
Hotel Dieu Hospital	"	0 53	0 75	0 96	2 08
Haldimand Co. Memorial Hospita	Dunnville	.....	.....	.....	5 65
Royal Alexandra Hospital	Fergus	.....	1 52	2 16	2 32
McKellar General Hospital	Fort William	1 08	1 66	1 90	3 02
General Hospital	Galt	1 12	1 55	1 49	2 27
General and Marine Hospital	Goderich	.....	1 73	2 05	3 54
Muskoka Cottage Sanatorium	Gravenhurst	2 05	1 89	4 74	5 22
Muskoka Free Hospital for Cons	"	2 05	1 14	1 62	2 91
General Hospital	Guelph	1 16	0 95	1 43	3 78
St. Joseph's Hospital	"	0 84	1 03	1 11	2 39
City Hospital	Hamilton	1 14	1 37	1 53	3 38
St. Joseph's Hospital	"	0 78	1 02	1 24	2 48
Mountain Sanatorium	"	.....	0 99	1 07	1 71
Providence Hospital	Haileybury	.....	.....	1 97	3 23
General Hospital	Ingersoll	.....	2 19	1 74	3 02
General Hospital	Kenora	1 46	2 16	1 16	2 27
St. Joseph's Hospital	"	2 26	1 19	1 43	1 30
General Hospital	Kincardine	.....	2 35	3 83	2 97
General Hospital	Kingston	0 79	0 96	1 41	2 11
Hotel Dieu Hospital	"	0 55	0 65	1 03	2 33
Essex Health Association	Kingsville	.....	.....	1 29	2 98
Kitchener and Waterloo Hospital	Kitchener	1 64	1 64	1 53	2 99
General Hospital	London	1 26	1 62	2 10	3 53
St. Joseph's Hospital	"	1 23	1 24	1 66	2 82
Queen Alexandra Sanatorium	"	.....	2 11	1 10	2 59
Victoria Home for Incurables	"	.....	.....	.....	1 09
Bethesda Hospital	"	.....	.....	.....	3 73
Ross Memorial Hospital	Lindsay	1 89	1 52	1 94	2 82
Listowel Memorial Hospital	Listowel	.....	.....	.....	3 87
General Hospital	Mattawa	0 96	0 91	0 61	1 10
General Hospital	Midland	2 10	1 74	1 56	2 93
Lady Minto Hospital	New Liskeard	.....	1 29	1 59	2 16
General Hospital	Niagara Falls	.....	1 54	2 01	3 32
Queen Victoria Hospital	North Bay	1 33	1 07	1 80	2 98
General Hospital	Orangeville	.....	.....	2 00	2 94
General Hospital	Orillia	.....	1 12	1 40	1 91
General Hospital	Oshawa	.....	8 23	1 46	2 39
General Protestant Hospital	Ottawa	1 29	1 28	1 76	3 14
Roman Catholic Hospital	"	0 81	1 02	1 04	2 21
Maternity Hospital	"	2 03	1 97	2 24	3 68
Misericordia Maternity Hospital	"	.....	.....	.....	1 35
Perley Home for Incurables	"	.....	.....	.....	1 09
Royal Sanatorium	"	.....	1 84	1 49	2 41
St. Luke's General Hospital	"	0 87	1 62	1 73	2 77
General and Marine Hospital	Owen Sound	0 89	1 11	1 87	1 92
General Hospital	Parry Sound	.....	1 61	1 58	2 34
St. Joseph's Hospital	"	.....	.....	.....	1 69
General Hospital	Pembroke	0 53	0 69	0 97	1 48
The Cottage Hospital	"	0 97	1 12	2 00	2 80
General Hospital	Penetanguishene	.....	.....	2 47	4 29
Nicholls' Hospital	Peterborough	1 95	1 73	1 90	3 17
St. Joseph's Hospital	"	47	0 94	1 39	2 22
C. E. Englehart Hospital	Petrolea	.....	.....	2 25	3 16
Prince Edward Trinity Hospital	Picton	.....	.....	.....	4 39
Railway, Marine and General Hosp	Port Arthur	.....	1 84	1 70	2 69
St. Joseph's Hospital	"	1 09	1 35	1 20	2 63
General Hospital	Port Hope	.....	.....	2 21	3 03
Victoria General Hospital	Renfrew	1 49	1 11	1 30	2 41
General and Marine Hospital	St. Catharines	1 08	1 30	1 44	3 32
Consumptive Sanatorium	"	.....	1 14	0 96	3 14
Amasa Wood Hospital	St. Thomas	1 92	1 97	2 15	2 67
General Hospital	Sarnia	1 63	1 59	1 28	3 65
General Hospital	Sault Ste. Marie	0 90	1 14	1 81	1 74
Royal Victoria Hospital	"	.....	.....	.....	4 98
Public Hospital	Smith's Falls	.....	.....	2 04	3 76
St. Francis' Hospital	"	0 74	0 72	1 37	2 41

TABLE VIII.—Showing the comparative cost per patient daily in the different Hospitals in periods of five years.—*Concluded.*

Hospitals	Location.	1905	1910	1915	1920
General Hospital	Stratford	1 17	1 28	1 81	3 70
General Hospital	Strathroy	.....	.....	1 77	4 45
St. Joseph's Hospital	Sudbury	1 08	1 06	1 23	2 13
General Hospital	Toronto	1 28	1 41	2 04	4 74
Grace Hospital	"	1 00	1 39	1 81	4 09
Hospital for Sick Children	"	1 25	1 53	2 26	4 22
Orthopedic Hospital	"	1 10	1 39	1 64	3 07
The Preventorium	"	.....	.....	0 75	1 52
St. John's Hospital	"	.....	.....	.....	4 26
St. Michael's Hospital	"	0 90	1 00	1 56	2 56
Toronto Hospital for Incurables	"	.....	.....	.....	1 95
Salvation Army Women's Hospital	"	.....	.....	.....	1 28
Wellesley Hospital	"	.....	.....	.....	6 89
Western Hospital	"	1 02	1 02	1 53	3 43
Women's College Hospital	"	.....	.....	.....	3 62
Home for Incurable Children	"	.....	.....	.....	1 71
General Hospital	Walkerton	2 66	2 2 7	1 58	1 74
General Hospital	Welland	.....	1 82	1 27	32 3
Toronto Free Hos. for Consumptives	Weston	.....	1 35		
King Edward Sanatorium	"	1 53	1 47	1 64	2 94
Queen Mary Hospital for Children	"	.....	.....		
Hotel Dieu Hospital	Windsor	0 76	1 04	1 76	2 46
General Hospital	Wingham	.....	1 79	2 28	4 26
General Hospital	Woodstock	1 87	1 34	1 42	3 47
Averages		1 13	1 26	1 64	2 99

SEPARATE REPORTS

VICTORIA HOSPITAL, ALMONTE.

The following summaries show the operations of the Hospital during the official year:

Movements of Patients.

Number under treatment, 1st October, 1919	4
Admitted	118
Births in Hospital	32
Total number under treatment	154
Discharged	143
Died	7
Under treatment, 30th September, 1920	4
	154

Sex.

Male	53
Female	101
	154

Revenue.

From the Province of Ontario	$424 22
From the Town of Almonte	250 00
From the County of Lanark	100 00
From other municipalities	160 00
From endowments, investments, etc	544 74
From patients themselves for maintenance and treatment	4,500 60
From subscriptions, donations and bequests from private individuals	1,478 65
From other sources	2,094 18
Total	$9,552 39

Expenditures.

Butchers' meat	$398 36
Butter and eggs	288 04
Flour, bread and meal	138 20
Milk	216 29
Tea and coffee	32 23
Potatoes and other vegetables	53 29
Groceries and provisions not enumerated	630 41
Drugs and medicines	207 49
Medical and surgical appliances	5 21
Beer, wine and spirits	.....
Bedding, napery and general house furnishings	1,109 84
Brooms, brushes, mops, soap and cleaning appliances	49 60
Fuel	756 37
Electric light, gas, oil and candles	161 58
Salaries and wages	3,888 12
Taxes, insurance and interest	67 50
Contingencies	336 96
Repairs, ordinary	128 41
Ice	41 60
Printing, stationery, etc	135 55
Surgical instruments	.....
Bank overdraft	907 34
Total	$9,552 39
Government grant for 1920	$397 68

ROYAL VICTORIA HOSPITAL, BARRIE.

The following summaries show the operations of the Hospital during the official year:

Movements of Patients.

Number under treatment, 1st October, 1919	25
Admitted	743
Births in Hospital	80
Total number under treatment	848
Discharged	772
Died	38
Under treatment, 30th September, 1920	38
	848

Sex.

Male	316
Female	532
	848

Revenue.

From the Province of Ontario	$4,898 94
From the Town of Barrie	350 00
From the County of Simcoe	500 00
From other municipalities	.....
From patients for maintenance	23,396 25
From endowments, investments, etc	879 00

ROYAL VICTORIA HOSPITAL, BARRIE.—*Continued.*

From subscriptions, donations and bequests from private individuals	$29 44
From other sources	12 75
Total	$30,166 38

Expenditures.

Butchers' meat	$1,546 64
Butter and eggs	1,695 61
Flour, bread and meal	1,082 88
Milk	1,105 49
Tea and coffee	.....
Potatoes and other vegetables	1,146 54
Groceries and provisions, not enumerated	2,394 44
Drugs and medicines	857 50
Medical and surgical appliances	1,435 87
Beer, wine and spirits	$15 25
Bedding, napery and general house furnishings	1,827 05
Brooms, brushes, mops, soap and cleaning appliances	693 01
Fuel	2,461 51
Electric light, gas, oil and candles	229 72
Water	101 78
Ice supply	102 66
Salaries and wages	6,886 14
Electric power elevator	87 30
Contingencies	733 88
Repairs, ordinary	518 34
Taxes and insurance	192 50
X Ray dept	887 39
Clothing for patients	31 70
Total	$26,033 20
Government grant for 1920	$5,993 03

GENERAL HOSPITAL, BELLEVILLE.

The following summaries show the operations of the Hospital during the official year:

Movements of Patients.

Number under treatment, 1st October, 1919	45
Admitted	1135
Births in Hospital	133
Total number under treatment	1313
Discharged	1227
Died	48
Under treatment, 30th September, 1920	38
	1,313

Sex.

Male	589
Female	724
	1,313

Revenue.

From the Province of Ontario	$1,480 62
From the City of Belleville	2,500 00
From County of Hastings	525 00
From patients for maintenance and treatment	30,511 15
Income from endowments, investments, etc	199 60
From subscriptions, donations and bequests from private individuals	1,321 35
From other sources	2,121 13
Total	$38,658 85

Expenditures.

Butchers' meat	$2,644 70
Butter and eggs	1,584 68
Flour, bread and meal	900 20
Milk	1,663 89
Tea and coffee	379 68
Potatoes and other vegetables	792 49
Groceries and provisions not enumerated	2,208 52
Drugs and medicines	1,063 22
Medical and surgical appliances	1,879 73
Beer, wine and spirits	.....
Bedding, napery and general house furnishings	1,092 39
Brooms, brushes, mops, soap and cleaning appliances	662 73
Fuel	3,199 07
Electric light, gas, oil and candles	1,344 45
Clothing for patients	.....
Ice supply	.....
Salaries and wages	8,810 25
Contingencies	2,795 34
Repairs, ordinary	1,179 69
Stationery and printing	449 98
Taxes, insurance and interest	1,052 35
Total	$33,703 36
Government grant for 1920	$961 67

GENERAL HOSPITAL, BOWMANVILLE.

The following summaries show the operations of the Hospital during the official year:

Movements of Patients.

Number under treatment, 1st October, 1919	23
Admitted	237
Births in Hospital	38
Total under treatment	298
Discharged	266
Died	20
Under treatment, 30th September, 1920	12
	298

Sex.

Male	143
Female	155
	298

Revenue.

From the Province of Ontario	$989 81
From Town of Bowmanville	1,000 00
From County of Durham	750 00
From patients for maintenance and treatment	11,940 90
From subscriptions, donations and bequests from private individuals	463 63
From all other sources	168 40
Total	$15,312 74

Expenditures.

Butchers' meat	$984 36
Butter and eggs	905 23
Flour, bread and meal	150 50
Milk	263 75
Tea and coffee	.....
Potatoes and other vegetables	165 93
Groceries and provisions not enumerated	1,075 50
Drugs and medicines	458 98
Medical and surgical appliances	843 05
Surgical instruments	33 12
Beer, wine and spirits	30 25
Bedding, napery and general house furnishings	461 41
Brooms, brushes, mops, soap and cleaning appliances	26 62
Fuel	2,102 37
Light, gas, oil and candles	335 14
Ice supply	64 98
Salaries and wages	4,314 00
Stationery, printing, postage, etc	27 84
Contingencies	2,331 87
Repairs, ordinary	167 79
Laundry	158 91
Taxes and insurance	267 11
Hay and straw	.....
Water supply	.....
Total	$15,168 71
Government grant for 1920	$1,347 20

GENERAL HOSPITAL, BRANTFORD.

The following summaries show the operations of the Hospital during the official year:

Movements of Patients.

Number under treatment, 1st October, 1919	98
Admitted	2353
Births in the Hospital	280
Total number under treatment	2731
Discharged	2479
Died	155
Under treatment, 30th September, 1920	97
	2731

Sex.

Male	1179
Female	1552
	2731

Revenue.

From the Province of Ontario	$6,761 29
From the City of Brantford	38,000 00
From the County of Brant	3,754 72
From other municipalities	.....
From patients for maintenance and treatment	50,605 86
Income from endowments, investments, etc	435 27
From subscriptions, donations and bequests from private individuals	100 00
From all other sources	3,152 44
Total	$102,909 58

Expenditures.

Butchers' meat	$6,311 67
Butter and eggs	5,583 51
Flour, bread and meal	2,225 79

GENERAL HOSPITAL, BRANTFORD.—*Continued.*

Milk	$3,663 21
Tea and coffee	1,352 51
Potatoes and other vegetables	2,247 47
Groceries and provisions not enumerated	5,222 79
Drugs and medicines	4,873 45
Medical and surgical appliances and surgical instruments	7,189 19
Beer, wine and spirits	625 82
Bedding, napery and general house furnishings	4,798 25
Brooms, brushes, mops, soap and cleaning appliances	2,085 92
Fuel and power	$1,107 89
Electric light, gas, oil, candles	797 12
Ice	.....
Salaries and wages	29,224 69
Taxes and insurance	1,459 11
Printing, stationery, etc	492 48
Contingencies	3,714 72
Repairs, ordinary	12,041 74
Hay and straw	461 03
Coffins and funerals	.....
Total	105,442 36
Government grant for 1920	$7,624 30

THE BROCKVILLE GENERAL HOSPITAL.

The following summaries show the operations of the Hospital during the official year:

Movements of Patients.

Number under treatment, 1st October, 1919	41
Number admitted	905
Births in Hospital	82
Total number under treatment	1,028
Discharged	950
Died	36
Under treatment, 30th September, 1920	42
	1,028

Sex.

Male	434
Female	594
	1,028

Revenue.

From the Province of Ontario	$1,450 53
From the Town of Brockville	2,000 00
From the Counties of Leeds and Grenville	.....
From other municipalities of the Province	.....
From paying patients	28,268 16
From property belonging to the Hospital	1,731 77
From subscriptions, bequests and donations from private individuals	2,272 50
From other sources not enumerated	.....
Total	$35,722 96

Expenditures.

Butchers' meat	$3,310 80
Butter and eggs	4,110 34
Flour, bread and meal	1,225 15
Milk	1,568 10
Tea and coffee	473 60
Potatoes and other vegetables	1,636 31
Groceries and provisions not enumerated	3,169 84
Drugs and medicines	771 53
Medical and surgical appliances	662 14
Bedding, napery and general house furnishings	572 64
Brooms, brushes, mops, soap and cleaning appliances	513 01
Fuel	4,731 83
Electric light, gas, oil, candles	1,343 21
Water supply	.....
Ice supply	181 72
Salaries and wages	8,998 75
Taxes and insurance	345 63
Contingencies	2,488 94
Repairs, ordinary	1,128 82
Ambulance	137 91
Printing, stationery, etc	.....
Laundry expenses	700 77
Surgical instruments	.....
Total	$38,071 04
Government grant for 1920	$2,401 83

ST. VINCENT DE PAUL HOSPITAL, BROCKVILLE.

The following summaries show the operations of the Hospital during the official year:

Movements of Patients.

Number under treatment, 1st October, 1919	52
Admitted	1,217
Births in Hospital	97
Total number under treatment	1,366
Discharged	1,260
Died	57
Under treatment, 30th September, 1920	49
	1,366

Sex.

Male	500
Female	866
	1,366

Revenue.

From the Province of Ontario	$2,493 32
From the Town of Brockville	2,000 00
From other municipalities	607 25
From paying patients	32,807 17
From subscriptions, bequests and donations from private individuals	846 00
From other sources, not enumerated	3,383 71
Total	$42,137 45

Expenditure.

Butchers' meat and fish	$6,091 25
Butter and eggs	3,414 15
Flour, bread and meal	1,212 57
Milk	2,413 89
Tea and coffee	750 05
Potatoes and other vegetables	1,934 94
Groceries and provisions not enumerated	4,320 07
Drugs and medicines	914 57
Medical and surgical appliances	957 54
Bedding, napery and general house furnishings	1,948 96
Brooms, brushes, mops, soap and cleaning appliances	285 55
Fuel	6,023 09
Electric light, gas, oil, candles	1,398 49
Water supply	25 08
Clothing for sisters, including boots and shoes	112 85
Ice supply	335 00
Salaries and wages	5,300 22
Taxes, insurance and interest	254 97
Contingencies	1,845 16
Repairs, ordinary	1,963 69
Printing, stationery, etc	293 28
Beer, wine and spirits	321 44
Coffins and funerals	.....
Total	$42,116 81
Government grant for 1920	$3,127 37

LADY MINTO HOSPITAL, CHAPLEAU.

The following summaries show the operations of the Hospital during the official year:

Movements of Patients.

Number under treatment, 1st October, 1919	13
Admitted	294
Births in Hospital	15
Total number under treatment	322
Discharged	294
Died	15
Under treatment, 30th September, 1920	13
	322

Sex.

Male	231
Female	91
	322

Revenue.

From the Province of Ontario	$884 15
From the Town of Chapleau	150 00
From patients themselves for maintenance and treatment	5,207 60
From subscriptions, donations and bequests from private individuals	3,671 88
From other sources	.....
Total	$9,913 63

Expenditures.

Butchers' meat and fish	$553. 10
Butter and eggs	.....
Milk	130 40
Tea and coffee	.....
Potatoes and other vegetables	.....
Groceries and provisions not enumerated	2, 499 63

LADY MINTO HOSPITAL, CHAPLEAU.—*Continued.*

Drugs and medicines	$427 38
Surgical and medical appliances	.....
Beer, wine and spirits	.....
Bedding, napery and general house furnishings	.....
Fuel	132 18
Brooms, brushes, mops, soap and cleaning appliances	.....
Electric light, gas, oil and power	198 60
Water supply	75 00
Ice	$60 00
Salaries and wages	3,354 10
Taxes and insurance, telephone and power	200 00
Stationery, printing, etc	14 24
Contingencies	.....
Repairs, ordinary	80 68
Hay and straw	.....
Total	$7,725 31
Government grant for 1920	$1,396 16

GENERAL HOSPITAL, CHATHAM.

The following summaries show the operations of the Hospital during the official year:

Movements of Patients.

Number under treatment 1st October, 1919	47
Admitted	1,181
Births in Hospital	106
Total number under treatment	1,334
Discharged	1,239
Died	57
Under treatment, 30th September, 1920	38
	1,334

Sex.

Male	515
Female	819
	1,334

Revenue.

From the Province of Ontario	$1,002 98
From the City of Chatham	368 65
From the County of Kent	.....
From other municipalities of the Province	1,512 85
From patients themselves for maintenance and treatment	39,618 01
From subscriptions, donations and bequests from private individuals	.....
From all other sources	146. 89
Total	$42,649 38

Expenditures.

Butchers' meat	$3,182 70
Butter and eggs	177 70
Flour, bread and meal	996 25
Milk	1,528 21
Tea and coffee	.....
Potatoes and other vegetables	447 58
Groceries and provisions not enumerated	9,502 85
Drugs and medicines	724 23
Surgical instruments	.....
Beer, wine and spirits	.....
Bedding, napery and general house furnishings	2,784 36
Brooms, brushes, mops, soap and cleaning appliances	.....
Fuel	3,581 35
Electric light, gas, oil, candles	729 44
Ice	474 00
Salaries and wages	12,751 55
Insurance and interest	13 50
Contingencies	789 77
Repairs, ordinary	1,951 23
Laundry	1,437 85
Water supply	.....
Operating room	1,555 70
Total	$42,628 27
Government grant for 1920	$598 54

ST. JOSEPH'S HOSPITAL, CHATHAM.

The following summaries show the operations of the Hospital during the official year:

Movements of Patients.

Number under treatment, 1st October, 1919	29
Admitted	934
Births in Hospital	131
Total under treatment	1,094
Discharged	994
Died	57
Under treatment, 30th September, 1920	43
	1,094

Sex.

Male	405
Female	689
	1,094

Revenue.

From the Province of Ontario	$869 59
From the City of Chatham	396 80
From the County of Kent	319 90
From patients for maintenance and treatment	31,017 71
From subscription, donations and bequests from private individuals	218 92
From other sources	2,249 44
Total	$35,072 36

Expenditures.

Butchers' meat	$2,687 12
Butter and eggs	1,732 25
Flour, bread and meal	1,112 06
Milk	2,039 23
Tea and coffee	1,058 55
Potatoes and other vegetables	1,060 89
Groceries and provisions not enumerated	2,943 25
Drugs and medicines	768 36
Medical and surgical appliances	2,383 87
Beer, wine and spirits	103 27
Bedding, napery and general house furnishings	3,973 94
Brooms, brushes, mops, soap and cleaning appliances	669 79
Fuel	3,413 82
Light: electric, gas, oil, candles	372 22
Ice supply	622 00
Salaries and wages	4,286 05
Taxes, insurance and interest	789 00
Contingencies	455 85
Repairs, ordinary	3,171 65
Advertising, printing and postage	176 83
Total	$33,820 00
Government grant for 1920	$1,061 01

PUBLIC HOSPITAL, CLINTON

The following summaries show the operations of the Hospital during the official year:

Movements of Patients.

Number under treatment, 1st October, 1919	3
Admitted	140
Births in Hospital	9
Total number under treatment	152
Discharged	144
Died	5
Under treatment, 30th September, 1920	3
	152

Sex.

Male	66
Female	86
	152

Revenue.

From the Province of Ontario	.....
From the Town of Clinton	.....
From the County of Huron	.....
From other municipalities	.....
From endowments, investments, etc	.....
From patients themselves for maintenance and treatment	$3,813 34
From subscriptions, donations and bequests from private individuals	383 25
From other sources	259 90
Total	$4,456 49

Expenditures.

Butchers' meat	$296 02
Butter and eggs	313 61
Flour, bread and meal	109 34
Milk	173 02
Tea and coffee	.....
Potatoes and other vegetables	101 05
Groceries and provisions not enumerated	802 91
Drugs and medicines	285 71
Medical and surgical appliances	.....
Beer, wine and spirits	.....

PUBLIC HOSPITAL, CLINTON.—*Continued.*

Bedding, napery and general house furnishings	$24 30
Brooms, brushes, mops, soap and cleaning appliances	31 69
Fuel	676 87
Electric light, gas, oil and candles	.....
Salaries and wages	1,315 99
Taxes, insurance and interest	.....
Contingencies	163 81
Repairs, ordinary	$97 33
Ice	.....
Printing, stationery, etc	16 50
Surgical instruments	586 41
Laundry	291 56
Telephone	32 85
Total	$5,318 87
Government grant for 1920	$468 51

COTTAGE HOSPITAL, COBOURG.

The following summaries show the operations of the Hospital during the official year:

Movements of Patients.

Number under treatment, 1st October, 1919	7
Admitted	334
Births in Hospital	44
Total number under treatment	385
Discharged	344
Died	26
Under treatment, 30th September, 1920	15
	385

Sex.

Male	150
Female	235
	385

Revenue.

From the Province of Ontario	$1,061 60
From the Town of Cobourg	300 00
From the Counties of Northumberland and Durham	1,004 25
From other municipalities in the Province	275 00
From paying patients themselves	8,618 62
From endowments, investments, etc	.....
From subscriptions, donations, etc	$843 40
From other sources	59 55
Total	$12,162 42

Expenditures.

Butchers' meat and fish	$1,007 23
Butter and eggs	706 25
Flour, bread and meal	375 98
Milk	531 65
Tea and coffee	118 50
Potatoes and other vegetables	152 85
Groceries and provisions not enumerated	787 98
Drugs and medicines	223 65
Medical and surgical appliances	407 68
Bedding, napery and general house furnishings	796 61
Brooms, brushes, mops, soap and cleaning appliances	122 28
Fuel	929 67
Water	164 84
Electric light, gas, oil	228 35
Salaries and wages	4,101 20
Contingencies	1,273 05
Repairs, ordinary	262 69
Printing, stationery, postage, etc	140 43
Ice	40 00
Insurance and taxes	47 30
Clothing for patients	36 45
Wine and spirits	.....
Total	$12,454 64
Government grant for 1920	$1,305 29

LADY MINTO HOSPITAL, COCHRANE.

The following summaries show the operations of the Hospital during the official year:

Movements of Patients.

Number under treatment, 1st October, 1919	22
Admitted	394
Births in Hospital	45
Total number under treatment	461
Discharged	399
Died	40
Under treatment, 30th September, 1920	22
	461

LADY MINTO HOSPITAL, COCHRANE.—*Continued.*

Sex.

Male	295
Female	166
	461

Revenue.

From the Province of Ontario	$2,596 44
From the Town of Cochrane	558 65
From patients themselves for maintenance and treatment	6,963 01
From property belonging to Hospital, endowments, etc	.....
From subscriptions, donations, and bequests from private individuals	
From other sources	6138 70
Total	$16,256 80

Expenditures.

Butchers' meat	$613 49
Butter and eggs	423 28
Flour, bread and meal	406 91
Milk	818 74
Tea and coffee	58 50
Potatoes and other vegetables	336 15
Groceries and provisions not enumerated	$2,074 33
Drugs and medicines	869 48
Surgical instruments and appliances	533 35
Beer, wine and spirits	.....
Bedding, napery and general house furnishings	97 66
Brooms, brushes, mops, soap and cleaning appliances	153 25
Fuel	1,504 17
Electric light, gas, oil, candles	383 57
Laundry	1,469 60
Clothing for patients	.....
Ice	60 00
Salaries and wages	5,033 63
Taxes and insurance	261 40
Hay and straw	.....
Contingencies	261 70
Printing, stationery, etc	65 72
Repairs, ordinary	214 77
Telephone	58 20
Laundry	1,489 60
Bank overdraft	507 24
Total	$16,225 14
Government grant for 1920	$2,780 42

GENERAL AND MARINE HOSPITAL, COLLINGWOOD.

The following summaries show the operations of the Hospital during the official year:

Movements of Patients.

Number under treatment, 1st October, 1919	35
Admitted	467
Number of births in the Institution during the year	33
Total number under treatment	535
Discharged	481
Died	26
Under treatment, 30th September, 1920	28
	535

Sex.

Male	215
Female	320
	535

Revenue.

Received from the Province of Ontario	$1,001 12
From the Town of Collingwood	1,050 00
From the County of Simcoe	500 00
From paying patients	17,245 38
Subscriptions, donations, etc	148 83
From sources not enumerated	810 00
Total	$20,755 33

Expenditures.

Butchers' meat	$1,681 50
Butter and eggs	1,668 62
Flour, bread and meal	850 99
Milk	979 21
Tea and coffee	232 33
Potatoes and other vegetables	385 92
Groceries and provisions not enumerated	2,056 57
Drugs and medicines	1,256 81
Medical and surgical appliances	402 85
Beer, wine and spirits	.....
Bedding, napery and general house furnishings	782 53
Brooms, brushes, mops, etc.	742 69
Fuel	1,741 10
Electric light, gas, oil, candles	244 89
Water supply	89 21
Ice	150 00
Salaries and wages	5,429 70
Contingencies	981 30
Repairs, ordinary	1,025 84
Taxes and insurance	44 25
Total	$20,746 31
Government grant for 1920	$1,030 20

GENERAL HOSPITAL, CORNWALL.

The following summaries show the operations of the Hospital during the official year:

Movements of Patients.

Total under treatment, 1st October, 1919	28
Admitted	594
Births in Hospital	46
Total number under treatment	668
Discharged	599
Died	48
Under treatment, 30th September, 1920	21
	668

Sex.

Male	281
Female	387
	668

Revenue.

From the Province of Ontario	$1,761 35
From the Town of Cornwall	1,000 00
From the Counties of Stormont, Dundas, and Glengarry	1,200 00
From other municipalities in the Province	300 00
From paying patients themselves	21,186 85
From subscriptions, donations. etc.	2,659 38
From other sources	2,146 12
Total	$30,253 70

Expenditures.

Butchers' meat and fish	$1,639 13
Butter and eggs	1,706 93
Flour, bread and meal	787 80
Milk	1,089 63
Tea and coffee	252 93
Potatoes and other vegetables	502 34
Groceries and provisions not enumerated	2,283 98
Drugs and medicines	560 14
Medical and surgical appliances	1,774 88
Surgical instruments	156 57
Beer, wine and spirits	125 00
Bedding, napery and general house furnishings	1,072 44
Brooms, brushes, mops, soap and cleaning appliances	316 02
Fuel	3,841 36
Electric light, gas, oil, candles	566 45
Salaries and wages	5,462 34
Laundry	1,664 78
Contingencies	186 52
Repairs, ordinary	2,039 78
Printing, stationery, postage, telephone, etc	481 68
Ice	60 00
Insurance and interest	141 00
Hay and straw	.....
Clothing for patients	18 64
Total	$26,730 34
Government grant for 1920	$1,873 85

HOTEL DIEU HOSPITAL, CORNWALL.

The following summaries show the operations of the Hospital during the official year:

Movements of Patients.

Number under treatment, 1st October, 1919	37
Admitted	1,044
Births in Hospital	74
Total number under treatment	1,155
Discharged	1,066
Died	50
Under treatment, 30th September, 1920	39
	1,155

Sex.

Male	520
Female	635
	1,155

Revenue.

From the Province of Ontario	$3,461 85
From the Town of Cornwall	1,000 00
From the Counties of Stormont, Dundas and Glengarry	1,200 00
From other municipalities in the Province	400 00
From paying patients, themselves	13,672 91
From subscriptions, donations, etc	5,872 00
From other sources	4,318 86
Total	$29,925 62

Expenditures.

Butchers' meat and fish	$3,358 95
Butter and eggs	2,071 91
Flour, bread and meal	2,150 00
Milk	1,152 90

HOTEL DIEU HOSPITAL, CORNWALL.—*Con tinued.*

Tea and coffee	$990 32
Potatoes and other vegetables	1090 85
Groceries and provisions not enumerated	3,021 50
Drugs and medicines	1,010 80
Medical and surgical appliances	910 00
Surgical instruments	135 00
Beer, wine and spirits	54 32
Bedding, napery and general house furnishings	1,340 25
Brooms, brushes, mops, soap and cleaning appliances	675 00
Fuel	2550 00
Electric light, gas, oil and candles	$591 00
Ice	95 94
Salaries and wages	2,730 00
Taxes and insurance and interest	1,430 20
Contingencies	.....
Repairs, ordinary	3,400 61
Clothing for patients	.....
Hay and straw	85 34
Printing and postage	175 00
Total	$16,203 46
Government grant for 1920	$3617 27

HALDIMAND WAR MEMORIAL HOSPITAL, DUNNVILLE.

The following summaries show the operations of the Hospital during the official year:

Movements of Patients.

Number under treatment, 1st October, 1919	..
Admitted	151
Births in Hospital	9
Total Number under treatment	160
Discharged	139
Died	7
Under treatment, 30th September, 1920	14
	160

Sex.

Male	54
Female	106
	160

Revenue.

From the Province of Ontario	.....
From the Town of Dunnville	.....
From the County of Haldimand	$834 73
From other municipalities	.....
From patients for maintenance	5,156 35
From endowments, investments, etc	.....
From subscriptions, donations and bequests from private individuals	.....
From other sources	1,740 86
Total	$7,731 94

Expenditures.

Butchers' meat	$309 05
Butter and eggs	231 86
Flour, bread and meal	160 31
Milk	128 00
Tea and coffee	68 80
Potatoes and other vegetables	163 26
Groceries and provisions, not enumerated	494 45
Drugs and medicines	199 71
Medical and surgical appliances	269 33
Beer, wine, and spirits	2 40
Bedding, napery and general house furnishings	.....
Brooms, brushes, mops, soap and cleaning appliances	630 01
Fuel	163 95
Electric light, gas, oil and candles	65 06
Water	.....
Ice supply	36 47
Salaries and wages	4,262 98
Contingencies	388 90
Repairs, ordinary	5 90
Taxes and insurance	151 50
Surgical instruments	.....
Total	$7,731 94
Government grant for 1920	$502 60

ROYAL ALEXANDRA HOSPITAL, FERGUS.

The following summaries show the operations of the Hospital during the official year:

Movements of Patients.

Number under treatment, 1st October, 1919	20
Admitted	313
Births in Hospital	27
Total under treatment	360
Discharged	318
Died	26
Under treatment, 30th September, 1920	16
	360

Sex.

Male	145
Female	215
	360

Revenue.

From the Province of Ontario	$356 85
From the County of Wellington	1,532 00
From other municipalities	25 00
From patients for maintenance and treatment	15,679 64
From snbscriptions, donations and beqsuests from private individual	50 00
From all other sources	1,238 09
Total	$18,879 70

Expenditures.

Butchers' meat	$1,240 54
Butter and eggs	1,490 45
Flour, bread and meal	698 15
Milk	661 77
Tea and coffee	144 00
Potatoes and other vegetables	1,031 31
Groceries and provisions not enumerated	1,231 52
Drugs and medicines	565 61
Medical and surgical appliances	812 23
Surgical instruments	.....
Bedding, napery and general house furnishings	873 62
Brooms, brushes, mops, soap and cleaning appliances	270 59
Fuel	1,992 71
Electric light, gas, oil, candles	213 90
Ice supply	48 75
Salaries and wages	3,520 77
Water supply	40 92
Contingencies	206 68
Repairs, ordinary	493 64
Hay, straw and feed	111 15
Printing and stationery	300 17
Freight and express	352 67
Taxes and insurance	100 00
Telephone	157 29
Laundry	1,288 16
X Ray machine	1,033 10
Total	$18,879 70
Government grant for 1920	$557 04

McKELLAR GENERAL HOSPITAL, FORT WILLIAM.

The following summaries show the operations of the Hospital during the official year;

Movements of Patients.

Number under treatment, 1st October, 1919	99
Admitted	3,281
Number of births in Hospital	232
Total number under treatment	3,612
Discharged	3,389
Died	143
Under treatment, 30th September, 1920	80
	3,612

Sex.

Male	1,877
Female	1,735
	3,612

Revenue.

From the Province of Ontario	$4,822 34
From the Town of Fort William	21,775 97
From other municipalities	.....
From paying patients	61,710 37
Subscriptions, donations, etc	681 21
Other sources	.....
Deficit for year	11,250 84
Total	$100,240 73

Expenditures.

Butchers' meat	$5,063 33
Flour, bread and meal	2,427 66
Milk	4,021 79
Butter and eggs	5,890 56
Tea and coffee	1,202 64
Potatoes and other vegetables	2,305 91
Groceries and provisions not enumerated	6,600 20
Fish	1,063 02

McKELLAR GENERAL HOSPITAL, FORT WILLIAM.—*Continued.*

Drugs and medicines	$2,776 93
Medical and surgical appliances	8,623 35
Beer, wine and spirits	690 33
Bedding, napery and general house furnishings	.....
Brooms, brushes, mops, soap and cleaning appliances and laundry	600 24
Fuel	11,497 34
Taxes, insurance, etc	1,789 02
Printing, stationery, etc	1,183 91
Salaries and wages	28,711 44
Contingencies	.....
Repairs, ordinary	$5,337 52
Water and telephone	994 32
Water supply	665 47
Electric light, gas, oil, etc.	270 75
X-ray supplies	2,224 93
Ice	402 00
Debenture interest	8,675 00
Total	$100,240 73
Governmen grant for 1920	$7,455 82

GALT HOSPITAL, GALT.

The following summaries show the operations of the Hospital during the official year:

Movements of Patients.

Number under treatment, 1st October, 1919	49
Admitted	1,034
Number of births in the Institution	203
Total number under treatment	1,286
Discharged	1,170
Died	64
Under treatment, 30th September, 1920	52
	1,286

Sex.

Male	493
Female	793
	1,286

Revenue.

From the Province of Ontario	$1,850 84
From the Town of Galt	5,750 00
From the County of Waterloo	3,000 00
From other municipalities	100 00
From paying patients themselves	26,586 36
Income from endowments, investments, etc	473 00
From subscriptions, bequests and donations of private individuals	352 84
From other sources	378 29
Total	$38,491 33

Expenditures.

Butchers' meat	$2,604 03
Butter and eggs	1,499 63
Flour, bread and meal	1,411 45
Milk	2,260 94
Tea and coffee	.....
Potatoes and other vegetables	716 59
Groceries and provisions not enumerated	7,159 40
Drugs and medicines	1,286 94
Medical and surgical appliances	1,432 59
Beer, wine and spirits	100 04
Bedding, napery and general house furnishings	340 26
Brooms, brushes, mops, soap and cleaning appliances	795 98
Fuel	5,206 65
Electric light, gas, oil, candles	1,174 34
Water supply	511 21
Ice	366 70
Salaries and wages	8,142 52
Taxes and insurance	324 17
Contingencies	888 40
Repairs, ordinary	773 39
Printing, stationery, etc	441 51
Telephone	.....
Hay and straw	.....
Total	$37,532 74
Government grant for 1920	$1,980 39

GENERAL AND MARINE HOSPITAL, GODERICH.

The following summaries show operations of the Hospital during the official year:

Movements of Patients.

Number under treatment, 1st October, 1919	4
Admitted	176
Births in Hospital	31
Total number under treatment	211
Discharged	190
Died	13
Under treatment, 30th September, 1920	8
	211

Sex.

Male	75
Female	136
	211

Revenue.

From the Province of Ontario	$261 71
From the Town of Goderich	600 00
From the County of Huron	1,000 00
From other municipalities	.....
From patients themselves for maintenance and treatment	4,965 51
From endowments, investments, etc	14 50
From subscriptions, donations and bequests from private individuals	682 76
From other sources	682 00
Total	$8206 48

Expenditures.

Butchers' meat	$490 48
Butter and eggs	495 62
Flour, bread and meal	144 81
Milk	262 48
Tea and coffee	14 70
Potatoes and other vegetables	106 49
Groceries and provisions not enumerated	586 67
Drugs and medicines	18 75
Medical and surgical appliances	319 69
Beer, wine and spirits	.....
Surgical instruments	.....
Bedding, napery and general house furnishings	132 11
Brooms, brushes, mops, soap and cleaning appliances	26 49
Fuel	1,666 12
Electric light, gas, oil, candles	132 39
Water supply	19 55
Salaries and wages	2,446 98
Printing, stationery, etc	110 80
Insurance and rent	142 00
Ice supply	31 70
Contingencies	430 89
Repairs, ordinary	449 94
Telephone	.....
Total	$8,028 66
Government grant for 1920	$208 84

GENERAL HOSPITAL, GUELPH.

The following summaries show the operations of the Hospital during the official year:

Movements of Patients.

Number under treatment, 1st October, 1919	53
Admitted	1,503
Births in Hospital	122
Total number under treatment	1,678
Discharged	1,549
Died	63
Under treatment 30th September, 1920	66
	1,678

Sex.

Male	763
Female	915
	1,678

Revenue.

Received from the Province of Ontario	$3,864 47
From the City of Guelph	9,310 90
From the County of Wellington	338 75
From other municipalities	.....
From paying patients	48,235 21
Subscriptions, donations, etc	5,171 10
From other sources, not enumerated	1,153 08
Bank overdraft, 1920	18,394 84
Total	$86,468 35

Expenditures.

Butchers' meat	$7,042 86
Butter and eggs	4,887 77
Flour, bread and meal	2,093 77

GENERAL HOSPITAL, GUELPH.—*Continued.*

Milk	$295 50
Tea and coffee	307 99
Potatoes and other vegetables	1,286 88
Groceries and provisions not enumerated	6,819 36
Drugs and medicines, surgical instruments and appliances	5,647 29
Beer, wine and spirits	272 00
Bedding, napery and general house furnishings	1,960 52
Brooms, brushes, mops, etc	1,705 72
Fuel	8,947 66
Electric light, gas, oil, candles	2,990 08
Water supply	245 58
Hay and straw	$760 01
Ice	292 00
Salaries and wages	21,304 47
Taxes, insurance and interest	3,455 46
Repairs, ordinary	1,897 64
Contingencies	2,284 79
Printing, stationery, etc	586 93
Clothing for patients	.....
Bank overdraft, 1919	10,961 96
Telephone	422 11
Total	$86, 468 35
Government aid for 1920	$4, 723 28

ST. JOSEPH'S HOSPITAL, GUELPH.

The following summaries show the operations of the Hospital during the official year:

Movements of Patients.

Number under treatment, 1st October, 1919	39
Admitted	870
Births in Hospital	100
Total number under treatment	1,009
Discharged	925
Died	48
Under treatment, 30th September, 1920	36
	1,009

Sex.

Male	367
Female	642
	1,009

Revenue.

From the Province of Ontario	$2,333 58
From the City of Guelph	1,364 50
From the County of Wellington	2,291 00
From other municipalities of the Province	85 00
From paying patients	24,653 00
Subscriptions, donations, etc	863 00
Other sources	.....
Total	$31,591 07

Expenditures.

Butchers' meat and fish	$4,433 16
Butter and eggs	1,771 22
Flour, bread and meal	2,002 81
Milk	180 00
Tea and coffee	714 50
Potatoes and other vegetables	150 82
Groceries and provisions not enumerated	3,280 96
Drugs and medicines	1216 03
Medical and surgical appliances	1,052 87
Surgical instruments	1,418 54
Beer, wine and spirits	220 52
Bedding, napery and general furnishings	1,814 35
Brooms, brushes, mops, soap and cleaning appliances	304 10
Fuel	3,181 25
Electric light, gas, oil, candles	1,132 18
Water supply	161 33
Salaries and wages	3,720 10
Taxes, interest and insurance	1,170 00
Contingencies	842 16
Repairs, ordinary	2,366 23
Ice supply	270 00
Telephone	.....
Printing, stationery, etc	344 93
Clothing for patients	132 05
Total	$31,880 15
Government aid for 1920	$2,287 06

CITY HOSPITAL, HAMILTON.

The following summaries show the operations of the Hospital during the official year:

Movements of Patients.

Number under treatment, 1st October, 1919	331
Admitted	7,826
Births in Hospital	703
Total number under treatment	8,860
Discharged	7,984
Died	537
Under treatment, 30th September, 1920	339
	8,860

Sex.

Male	4,144
Female	4,716
	8,860

Revenue.

From the Province of Ontario	$18,843 25
From the City of Hamilton	200,807 25
From the County of Wentworth	.....
From patients for maintenance and treatment	161,370 17
From other sources	.....
Total	$381,020 67

Expenditures.

Butchers' meat	$29,542 63
Butter and eggs	21,645 96
Flour, bread and meal	7,540 24
Milk	17,697 11
Tea and coffee	4,104 20
Potatoes and other vegetables	8,213 19
Groceries and provisions not enumerated	34,717 43
Drugs and medicines	6,260 25
Medical and surgical appliances	21,649 73
Surgical instruments	.....
Beer, wine and spirits	684 86
Bedding, napery and general house furnishings	42,612 48
Brooms, brushes, mops, soap and cleaning appliances	7,219 03
Fuel	50,227 09
Electric light, gas, oil and candles	4,068 42
Water supply	3,832 51
Laboratory	3,097 41
Salaries and wages	124,391 64
Insurance and taxes	1,068 15
Contingencies	7,169 49
Repairs, ordinary	11,383 77
Clothing for patients	187 63
X-ray	2,953 25
Merchandise, printing and postage	3,632 29
Telephones and telegraphs	946 31
Night watchmen, service	352 04
Total	$415,197 11
Government grant for 1920	$26,941 80

ST. JOSEPH'S HOSPITAL, HAMILTON.

The following summaries show the operations of the Hospital during the official year:

Movements of Patients.

Number under treatment, 1st October, 1919	78
Admitted	2,485
Number of births	147
Total number under treatment	2,710
Discharged	2,516
Died	117
Under treatment, 30th September, 1920	77
	2,710

Sex.

Male	1,064
Female	1,646
	2,710

Revenue.

From the Province of Ontario	$5,909 51
From the City of Hamilton	2,734 00
Income from endowments, investments, etc	.....
From paying patients themselves	68,624 52
Subscriptions, donations and bequests in cash	1,329 85
From all other sources	770 65
Total	$79,368 53

ST. JOSEPH'S HOSPITAL, HAMILTON.—*Continued.*

Expenditures.

Butchers' meat and fish	$9,553 34
Butter and eggs	5,400 89
Flour, bread and meal	2,492 35
Milk	4,222 39
Tea and coffee	1,550 26
Potatoes and other vegetables	3,610 97
Groceries and other provisions not enumerated	6,836 60
Drugs and medicines	3,364 03
Medical and surgical appliances	3,804 71
Surgical instruments	698 44
Beer, wine and spirits	140 45
Bedding, etc	4,968 41
Brooms, brushes, mops, soap and cleaning appliances	1,089 06
Fuel	$5,468 30
Electric light, gas, oil and candles	903 68
Water supply	461 38
Clothing for patients, including boots and shoes	437 39
Ice supply	300 00
Salaries and wages	16,224 73
Taxes, insurance and interest	1,570 29
Contingencies	549 34
Repairs, ordinary	4,377 30
Printing, stationery, etc	811 49
Coffins and funerals	168 50
Total	$79,003 70
Government grant for 1920	$5,504 64

PROVIDENCE HOSPITAL, HAILEYBURY.

The following summaries show the operations of the Hospital during the official year:

Movements of Patients.

Number under treatment, 1st October, 1919	27
Admitted	976
Births in Hospital	39
Total number under treatment	1,042
Discharged	965
Died	50
Under treatment, 30th September, 1920	27
	1,042

Sex.

Male	523
Female	519
	1,042

Revenue.

From Government of Ontario	$3,975 45
From Town of Haileybury	380 25
From patients for maintenance and treatment	39,320 29
From other municipalities	2,357 12
From subscriptions, bequests and donations of private individuals	1,790 68
From other sources	3,098 20
Income from endowments, etc	.....
Total	$50,921 99

Expenditures.

Butchers' meat	$3,246 07
Butter and eggs	2,344 51
Flour, bread and meal	982 47
Milk	2,097 28
Tea and coffee	631 32
Potatoes and other vegetables	1,920 20
Groceries and provisions not enumerated	2,218 99
Drugs, medicines	3,326 44
Medical and surgical appliances and surgical instruments	471 75
Beer, wine and spirits	.....
Bedding, napery and general house furnishings	3,447 84
Brooms, brushes, etc	603 01
Fuel	3,419 54
Electric light, gas, oil, candles	741 37
Water supply	.....
Printing, stationery, etc	533 95
Hay and straw	286 90
Ice	205 00
Salaries and wages	5,710 87
Taxes and insurances	575 23
Repairs, ordinary	1,672 98
Contingencies	3,120 29
Clothing for patients	1,310 94
Total	$38,866 95
Government grant for 1920	$4,237 55

GENERAL HOSPITAL, INGERSOLL.

The following summaries show the operations of the Hospital during the official year:

Movements of Patients.

Number under treatment, 1st October, 1919	7
Admitted	222
Births in Hospital	50
Total number under treatment	279
Discharged	244
Died	23
Under treatment, 30th September, 1920	12
	279

Sex.

Male	103
Female	176
	279

Revenue.

From the Province	$1,187 39
From the Town of Ingersoll	1,000 00
From the County of Oxford	500 00
From patients themselves for maintenance and treatment	7,197 75
From subscriptions, donations, and bequests from private individuals	5,430 50
From other sources	877 89
Total	$16,193 53

Expenditures.

Butchers' meat	$936 88
Butter and eggs	428 27
Bread	212 00
Milk	346 75
Tea and coffee	.....
Potatoes and other vegetables	105 25
Groceries and provisions not enumerated	1,468 40
Drugs and medicines	1,008 80
Medical and surgical appliances	115 05
Bedding, napery and general house furnishings	543 33
Brooms, brushes, mops, soap and cleaning appliances	16 00
Fuel	1,882 83
Electric light gas, oil, candles	115 71
Salaries and wages	2,908 33
Insurance and taxes	75 00
Contingencies	143 20
Repairs, ordinary and additions	474 15
Ice	62 00
Water	65 28
Advertising and printing	28 00
Beer, wine and spirits	25 73
Total	$10,952 96
Government grant for 1920	$1,183 70

GENERAL HOSPITAL, KENORA.

The following summaries show the operations of the Hospital during the official year:

Movements of Patients.

Number under treatment, 1st October 1919	10
Admitted	240
Number of births in hospital.	34
Total number under treatment	284
Discharged	262
Died	10
Under treatment, 30th September, 1920	12
	284

Sex.

Male	134
Female	150
	284

Revenue.

From the Province of Ontario	$882 34
From the Town of Kenora	2,924 75
From other municipalities	84 00
From paying patients	4,691 17
Subscription, donations, etc	584 00
Care of lumber and railway camp cases	.....
From other sources	.....
Total	$9,166 26

Expenditures.

Potatoes and other vegetables	134 04
Butchers' meat and fish	1,344 87
Butter and eggs	409 01
Bread	216 44
Milk	316 81
Groceries and provisions not enumerated, flour and meal	1,485 58

GENERAL HOSPITAL, KENORA.—*Continued.*

Drugs and medicines and surgical appliances	$777 69
Surgical instruments	.....
Beer, wine and spirits	.....
Bedding, napery and general house furnishings	.....
Fuel	1,269 63
Electric light, gas, oil and candles and water	.....
Ice	95 00
Salaries and wages	4,652 62
Contingencies	.....
Repairs, ordinary	$304 24
Insurance	.....
Stationery, postage, etc	.....
Hay and straw	.....
Clothing for patients	.....
Brooms, mops, etc	.....
Total	$11,053 93
Government aid for 1920	$2,146 60

ST. JOSEPH'S HOSPITAL, KENORA.

The following summaries show the operation of the Hospital during the official year:

Movements of Patients.

Number under treatment, 1st October, 1919	15
Admitted	288
Births in Hospital	8
Total number under treatment	311
Discharged	279
Died	17
Under treatment, 30th September, 1920	15
	311

Sex.

Male	186
Female	125
	311

Revenue.

From the Province of Ontario	$1,008 45
From the Town of Kenora	858 75
From Dominion Government	389 40
From patients themselves for maintenance and treatment	6,936 01
From subscriptions, donations and bequests of private individuals	535 84
From other sources	554 94
Total	$11,452 39

Expenditures.

Butchers' meat and fish	$915 98
Butter and eggs	1,296 12
Flour, bread and meal	450 23
Milk	593 15
Tea and coffee	194 40
Potatoes and other vegetables	211 14
Groceries and provisions not enumerated	845 41
Drugs and medicines	395 57
Surgical instruments	.....
Medical and surgical appliances	4 00
Beer, wine and spirits and mineral water	94 68
Bedding, napery and general house furnishings	752 54
Brooms, brushes, mops, soap and cleaning appliances	94 18
Fuel	860 57
Electric light, gas, oil and candles	61 11
Clothing for patients	297 85
Ice	50 00
Salaries and wages	1,093 75
Insurance	304 25
Contingencies	182 19
Repairs, ordinary	258 55
Hay and straw	915 50
Printing, stationery, etc	57 54
Coffins and funerals	.....
Total	$9,928 71
Government grant for 1920	$3,459 47

GENERAL HOSPITAL, KINCARDINE.

The following summaries show the operations of the Hospital during the official year:

Movements of Patients.

Number under treatment, 1st October, 1919	4
Admitted	271
Births in Hospital	43
Total number under treatment	318
Discharged	294
Died	19
Under treatment, 30th September, 1920	5
	318

GENERAL HOSPITAL, KINCARDINE.—*Continued.*

Sex.

Male	131
Female	187
	318

Revenue.

From the Province of Ontario	$750 82
From the Town of Kincardine	.....
From patients for maintenance and treatment	5,385 13
From subscriptions, donations and bequests from private individuals	522 00
From other sources	509 00
From County of Bruce	787 00
Total	$7,953 95

Expenditures.

Butchers' meat	$243 12
Butter and eggs	235 62
Flour, bread and meal	211 95
Milk	26 96
Tea and coffee	$66 95
Potatoes and other vegetables	25 06
Groceries and provisions not enumerated	01
Drugs and medicines	340 00
Medical and surgical appliances	1 12
Bedding, napery and general house furnishings, brooms, brushes, mops, soap and cleaning appliances	95 71
Fuel	130 65
Electric light, gas, oil and candles	938 93
Beer, wine and spirits	102 20
Ice supply	30 42
Salaries and wages	52 00
Contingencies	2,760 58
Repairs, ordinary	441 94
Hay and straw	685 19
Printing and postage	360 67
Taxes and insurance	.....
	132 50
Total	$7,003 71
Government grant for 1920	$770 20

GENERAL HOSPITAL, KINGSTON.

The following summaries show the operations of the Hospital during the official year:

Movements of Patients.

Number under treatment, 1st October, 1919	146
Admitted	3,496
Births in Hospital	165
Total number under treatment	3,807
Discharged	3,510
Died	168
Under treatment, 30th September, 1920	129
	3,807

Sex.

Male	1,838
Female	1,969
	3,807

Revenue.

From the Province of Ontario	$6,230 28
From the City of Kingston	15,000 00
From the County of Frontenac	1,800 00
From other municipalities in the Province	265 00
From paying patients themselves for treatment	89,666 35
Subscriptions, donations and bequests	6,327 50
From all other sources not enumerated	1,582 34
Total	$120,871 47

Expenditures.

Butchers' meat	$9,393 54
Butter and eggs	10,355 47
Flour, bread and meal	4,696 14
Milk	5,809 27
Tea and coffee	1,694 40
Potatoes and other vegetables	3,714 65
Groceries and provisions not enumerated	15,437 94
Drugs and medicines	3,355 47
Surgical instruments and appliances	5,040 80
Beer, wine and spirits	732 25
Bedding, napery and general house furnishings	5,729 82
Brooms, brushes, mops, soap and cleaning appliances	1,479 49
Fuel	9,419 83
Electric light, gas, oil and candles	4,866 22
Water supply	447 37
Ice	282 00
Salaries and wages	25,568 66
Insurance and taxes	575 58
Contingencies	6,997 63
Repairs, ordinary	4,750 85
Printing, stationery, etc.	1,430 30
Clothing for patients	22 00
Total	$121,799 68
Government grant for 1920	$8,738 11

HOTEL DIEU HOSPITAL, KINGSTON.

The following summaries show the operations of the Hospital during the official year:

Movements of Patients.

Number under treatment, 1st October, 1919	106
Admitted	2,065
Births in Hospital	126
Total number under treatment	2,297
Discharged	2,110
Died	84
Under treatment, 30th September, 1920	103
	2,297

Sex.

Male	1,032
Female	1,265
	2,297

Revenue.

From the Province of Ontario	$5,049 36
From the City of Kingston	5,000 00
From the County of Frontenac	2,000 00
From other municipalities	325. 00
From patients themselves for maintenance and treatment	45,489 80
Subscriptions, donations and bequests	5,383 82
From other sources not enumerated	11,855 88
Total	$75,103 86

Expenditures.

Butchers' meat	$8,090 05
Butter and eggs	6,654 05
Flour, bread and meal	2,874 38
Milk	3,414 62
Tea and coffee	1,895 90
Potatoes and other vegetables	3,974 11
Groceries and provisions not enumerated	8,650 69
Drugs and medicines	2,351 09
Medical and surgical appliances	3,970 25
Surgical instruments	33 95
Beer, wine and spirits	815 47
Bedding, napery and general house furnishings	6,142 17
Brooms, brushes, mops, soap and cleaning appliances	887 72
Fuel	8,837 41
Light: gas, oil and candles	3,240 82
Water supply	425 85
Ice	313 82
Salaries and wages	5,719 28
Taxes and insurance	2,379 14
Hay and straw	99 39
Contingencies	2,623 18
Repairs, ordinary	5,852 73
Printing, stationery, etc	582 53
Clothing for patients	211 05
Total	$80,039 65
Government grant for 1920	$6,895 25

KITCHENER AND WATERLOO HOSPITAL, KITCHENER.

The following summaries show the operations of the Hospital during the official year:

Movements of Patients.

Number under treatment, 1st October, 1919	31
Admitted	1,247
Births in Hospital	129
Total number under treatment	1,407
Discharged	1,283
Died	69
Under treatment, 30th September, 1920	55
	1,407

Sex.

Male	677
Female	730
	1,407

Revenue.

From the Province of Ontario	$1,424 61
From the Town of Kitchener	5,500 00
From the County of Waterloo	4,000 00
From the Town of Waterloo	1,000 00
From patients for maintenance and treatment	30,392 85
From subscriptions, donations and bequests from private individuals	683 00
From other sources	428 41
Total	$43,429 87

Expenditures.

Butchers' meat	$3,083 65
Butter and eggs	2,573 31
Flour, bread and meal	1,039 57
Milk	1,691 64

KITCHENER AND WATERLOO HOSPITAL, KITCHENER.—*Continued.*

Tea and coffee	$207 70
Potatoes and other vegetables	377 55
Groceries and provisions not enumerated	3,881 46
Drugs and medicines	1,112 90
Medical and surgical appliances	2,282 30
Beer, wine and spirits	324 07
Bedding, napery and general house furnishings	51 25
Brooms, brushes, mops, soap and cleaning appliances	857 32
Fuel	3,202 62
Electric light, gas, oil and candles	$1,271 73
Ice supply	282 99
Salaries and wages	14,610 74
Insurance and taxes	80 26
Contingencies	3,185 52
Repairs, ordinary	1,147 06
Water supply	239 10
Total	$41,502 74
Government grant for 1920	$1,080 86

GENERAL HOSPITAL, LONDON.

The following summaries show the operations of the Hospital during the official year:

Movements of Patients.

Number under treatment, 1st October, 1919	215
Admitted	4,333
Births in Hospital	253
Total number under treatment	4,801
Discharged	4,347
Died	228
Under treatment, 30th September, 1920	226
	4,801

Sex.

Male	2,232
Female	2,569
	4,801

Revenue.

From the Province of Ontario	$9,497 15
From the City of London	128,386 15
From the County of Middlesex in payment of patients	5,058 12
From paying patients themselves	144,482 95
From income from property or investments	537 53
Subscriptions, donations and other sources	3,785 00
Bank overdraft	
	$291,746 90

Expenditures.

Butchers' meat	$30,070 06
Butter and eggs	22,997 14
Flour, bread and meal	6,732 21
Milk	12,765 10
Tea and coffee	2,666 84
Potatoes & other vegetables	6,476 37
Groceries and provisions not enumerated	20,739 58
Drugs and medicines	13,166 66
Surgical instruments	1,373 26
Medical and surgical appliances	9,353 60
Beer, wine and spirits	966 53
Bedding, napery and general house furnishings	16,820 69
Brooms, brushes, mops, soap and cleaning appliances	2,380 92
Fuel	40,844 46
Light: gas, oil and candles	2,984 68
Water	1,167 01
Ice	1,978 40
Salaries and wages	60,389 60
Insurance	3,886 27
Contingencies	11,051 33
Repairs, ordinary	3,707 65
Printing and stationery	1,529 23
Laundry	8,636 73
Bank overdraft	9,071 58
Total	$291,746 90
Government grant for 1920	$14,262 08

ST. JOSEPH'S HOSPITAL, LONDON.

The following summaries show the operations of the Hospital during the official year:

Movements of Patients.

Number under treatment, 1st October, 1919	121
Admitted	2,327
Births in Hospital	187
Total number under treatment	2,635
Discharged	2,435
Died	103
Under treatment, 30th September, 1920	97
	2,635

ST. JOSEPH'S HOSPITAL, LONDON.—*Continued.*

Sex.

Male	1,105
Female	1,530
	2,635

Revenue.

From the Province of Ontario	$1,575 14
From the City of London	1,378 75
From County of Middlesex	45 00
From other municipalities	.....
From paying patients	101,768 43
Subscriptions, donations, etc	.....
Other sources	.....
Total	$104,767 32

Expenditures.

Butchers' meat	$9,929 30
Butter and eggs	8,897 27
Flour, bread and meal	3,083 77
Milk	6,386 65
Tea and coffee	935 62
Potatoes and other vegetables	1,286 70
Fruit	2,418 85
Groceries and provisions not enumerated	$9,283 11
Drugs and medicines	4,949 23
Medical and surgical appliances	6,687 05
Beer, wine and spirits	1,077 89
Bedding, napery and general house furnishings	3,499 05
Brooms, brushes, mops, soap and cleaning appliances	1,413 25
Fuel	15,167 35
Light: gas, oil and candles	2,105 65
Water	330 37
Telephone	.....
Ice	723 40
Salaries and wages	11,014 77
Insurance, taxes and interest	7 214 20
Contingencies	1,181 74
Repairs, ordinary	6,943 72
Printing, stationery, postage, etc.	228 69
Total	104,752 63
Government grant for 1920	$1,693 12

VICTORIA HOME FOR INCURABLES, LONDON.

The following summaries show the operations of the Hospital during the official year:

Movements of Patients.

Number under treatment, 1st October, 1919	54
Admitted	24
Births in Hospital	.....
Total number under treatment	78
Discharged	10
Died	14
Under treatment, 30th September, 1920	54
	78

Sex.

Male	29
Female	49
	78

Revenue.

From the Province of Ontario	$7,609 17
From the City of London	2,021 20
From other municipalities in the Province	.....
From paying patients themselves	16,227 70
From subscriptions, donations, etc	3,500 00
From other sources	838 49
Total	$30,196 56

Expenditures

Butchers' meat and fish	$1,522 28
Butter and eggs	2,041 75
Flour, bread and meal	886 25
Milk	1,359 34
Tea and coffee	505 35
Potatoes and other vegetables	563 93
Groceries and provisions not enumerated	2,244 74
Drugs and medicines	260 17
Medical and surgical appliances	.....
Surgical instruments	.....
Beer, wine and spirits	120 36
Bedding, napery and general house furnishings	305 03
Brooms, brushes, mops, soap and cleaning appliances	424 38
Fuel	1,843 50
Electric light, gas, oil and candles	312 64
Water supply	157 96
Salaries and wages	6,969 39
Taxes and insurance	186 73
Contingencies	1,637 08
Repairs, ordinary	739 46
Clothing for patients	8 80
Hay and straw	.....
Printing and postage	57 74
Ice	72 25
Total	$22, 221 13
Government grant for 1920	$7,121 80

BETHESDA HOSPITAL, LONDON.

The following summaries show the operations of the Hospital during the official year:

Movements of Patients.

Number under treatment, 1st October, 1919	411
Number admitted	374
Births in Hospital	
Total number under treatment	785
Discharged	733
Died	6
Under treatment, 30th September, 1920	46
	785

Sex.

Male	171
Female	613
	785

Revenue.

From the Province of Ontario	
From the City of London	$500 00
From County of Middlesex	
From other municipalities of the Province	
From paying patients	17,538 05
From property belonging to the Hospital	
From subscriptions, bequests and donations from private individuals	2,225 93
From other sources not enumerated	4,065 34
Total	$24,329 32

Expenditures.

Butchers' meat	
Butter and eggs	
Flour, bread and meal	
Milk	
Tea and coffee	
Potatoes and other vegetables	
Groceries and provisions not enumerated	$9,142 83
Drugs and medicines	
Medical and surgical appliances	1,512 64
Bedding, napery and general house furnishings	3,482 21
Brooms, brushes, mops, soap and cleaning appliances	541 16
Fuel	975 74
Electric light, gas, oil, candles	326 44
Water supply	131 26
Ice supply	
Salaries and wages	1,423 60
Taxes and insurance	
Contingencies	1,047 66
Repairs, ordinary	127 23
Telephone	147 99
Printing, stationery, etc.	175 77
Laundry expenses	
Surgical instruments	
Total	$25,034 53
Government grant for 1920	$2,277 90

LISTOWEL MEMORIAL HOSPITAL, LISTOWEL.

The following summaries show the operations of the Hospital during the official year:

Movements of Patients.

Number under treatment, 1st October, 1919	
Admitted	173
Births in the Hospital	5
Total number under treatment	178
Discharged	168
Died	2
Under treatment, 30th September, 1920	8
	178

Sex.

Male	65
Female	113
	178

Revenue.

From the Province of Ontario	
From the Town of Listowel	$2,000 00
From the County of Perth	1,500 00
From other municipalities	
From patients for maintenance and treatment	4,478 01
Income from endowments, investments, etc.	
From subscriptions, donations and bequests from private individuals	1,569 47
From all other sources	
Total	$9,547 48

Expenditures.

Butchers' meat	$227 78
Butter and eggs	252 24

LISTOWEL MEMORIAL HOSPITAL, LISTOWEL.—*Continued.*

Flour, bread and meal	$49 15
Milk	166 00
Tea and coffee	8 65
Potatoes and other vegetables	48 81
Groceries and provisions not enumerated	356 50
Drugs and medicines	43 91
Medical and surgical appliances and surgical instruments	429 99
Beer, wine and spirits	.....
Bedding, napery and general house furnishings	427 14
Brooms, brushes, mops, soap and cleaning appliances	$35 27
Fuel	586 53
Electric light, gas, oil, candles	67 77
Ice	20 25
Salaries and wages	2,417 98
Taxes and insurance	48 13
Printing, stationery, etc.	150 52
Contingencies	112 57
Repairs, ordinary	52 35
Water supply	12 50
Total	$5,514 04
Government grant for 1920	$556 76

THE ROSS MEMORIAL HOSPITAL, LINDSAY.

The following summaries show the operations of the Hospital during the official year:

Movements of Patients.

Number under treatment, 1st October, 1919	32
Admitted	578
Births in Hospital	67
Total number under treatment	677
Discharged	606
Died	47
Under treatment, 30th September, 1920	24
	677

Sex.

Male	278
Female	399
	677

Revenue.

From the Province of Ontario	$1,032 89
From the Town of Lindsay	600 00
From the County of Victoria	1,100 00
From other municipalities	.....
From patients themselves for maintenance and treatment	15,438 20
Income from endowments	2,450 33
Subscriptions, donations and bequests of private individuals	15 75
From other sources not enumerated	3,445 66
Total	$24,082 83

Expenditures.

Butchers' meat	$1,876 55
Butter and eggs	1,520 00
Flour, bread and meal	676 97
Milk	968 58
Tea and coffee	292 30
Potatoes and other vegetables	585 09
Groceries and provisions not enumerated	1,321 33
Drugs and medicines	1,459 74
Medical and surgical appliances	1,978 20
Surgical instruments	66 15
Beer, wine and spirits	79 60
Bedding, napery and general house furnishings	1,389 59
Brooms, brushes, mops, soap and cleaning appliances	461 16
Fuel	1,856 47
Electric light, gas, oil and candles	86 24
Water supply	85 00
Clothing for patients, including boots and shoes	.....
Ice	150 00
Salaries and wages	5,761 60
Contingencies	2,034 90
Repairs, ordinary	378 77
Taxes and insurance	149 62
Stationery, postage, etc	288 88
Total	$23,466 74
Government grant for 1920	$1,183 40

GENERAL HOSPITAL, MATTAWA.

The following summaries show the operations of the Hospital during the official year:

Movements of Patients.

Number under treatment, 1st October, 1919	15
Admitted	315
Total number under treatment	330
Discharged	305
Died	10
Under treatment, 30th September, 1920	15
	330

GENERAL HOSPITAL, MATTAWA.—*Continued.*

Sex.

Male	267
Female	63
	330

Revenue.

From the Province of Ontario	$2,315 00
From the Town of Mattawa	100 00
From patients for maintenance and treatment	3,984 00
From subscriptions, bequests and donations of private individuals	165 00
From other sources	1,100 00
Total	$7,664 00

Expenditures.

Butchers' meat	$446 42
Butter and eggs	637 20
Flour, bread and meal	395 00
Groceries and provisions not enumerated	324 00
Drugs and medicines	162 75
Medical and surgical appliances	.....
Beer, wine and spirits	$104 00
Surgical instruments	.....
Bedding, napery and general house furnishings	175 00
Brooms, brushes, etc.	82 00
Fuel	852 00
Electric light, gas, oil, candles	380 00
Water supply	98 00
Milk	250 10
Tea and coffee	298 00
Potatoes and other vegetables	195 00
Printing, stationery, etc.	75 00
Hay and straw	248 00
Ice	67 25
Salaries and wages	2,032 00
Taxes and insurance	166 00
Repairs, ordinary	159 00
Contingencies	92 00
Clothing for patients	180 00
Coffins and funerals	79 00
Total	$7,497 72
Government grant for 1920	$2,433 66

GENERAL HOSPITAL, MIDLAND.

The following summaries show the operations of the Hospital during the official year:

Movements of Patients.

Number under treatment, 1st October, 1919	16
Admitted	358
Births in Hospital	44
Total number under treatment	418
Discharged	386
Died	16
Under treatment, 30th September, 1920	16
	418

Sex.

Male	175
Female	243
	418

Revenue.

From the Province of Ontario	$703 74
From the Town of Midland	300 00
From the County of Simcoe	500 00
From other municipalities	.....
From patients themselves for maintenance and treatment	8,834 20
From subscriptions, donations and bequests from private individuals	206 90
From other sources	81 25
Total	10,626 09

Expenditures.

Butchers' meat	$402 38
Butter and eggs	632 82
Flour, bread and meal	408 60
Milk	167 23
Tea and coffee	106 79
Potatoes and other vegetables	109 48
Groceries and provisions not enumerated	796 02
Drugs and medicines	395 62
Surgical instruments and appliances	233 78
Beer, wine and spirits,	5 60
Bedding, napery and general house furnishings	437 67
Brooms, brushes, mops, soap and cleaning appliances	232 15
Fuel	588 03
Light: electric, gas, oil, and candles and X Ray	467 51
Water Supply	95 06
Ice	23 70
Salaries and wages	3159 71
Printing, stationery, etc.	98 28
Contingencies	288 06
Repairs, ordinary	217 10
Taxes and insurance	63 75
Laundry	666 76
Hay and straw	.....
Telephone	.....
Total	$9,596 10
Government grant for 1920	$708 68

LADY MINTO HOSPITAL, NEW LISKEARD.

The following summaries show the operations of the Hospital during the official year:

Movements of Patients.

Number under treatment, 1st October, 1919	14
Admitted	284
Births in Hospital	23
Total number under treatment	321
Discharged	293
Died	19
Under treatment, 30th September, 1920	9
	321

Sex.

Male	189
Female	132
	321

Revenue.

From the Province of Ontario	$840 92
From the Town of New Liskeard	100 00
From other municipalities	
From Victorian Order	
From patients for maintenance and treatment	8,730 76
From subscriptions, donations and bequests from private individuals	1,951 18
From other sources	100 00
Total	$11,722 86

Expenditures.

Butchers' meat	$512 34
Butter and eggs	654 46
Flour, bread and meal	456 35
Milk	541 37
Tea and coffee	112 13
Potatoes and other vegetables	262 04
Groceries and provisions not enumerated	967 62
Drugs and medicines	391 69
Medical and surgical appliances	225 37
Beer, wine and spirits	57 00
Bedding, napery and general house furnishings	266 83
Brooms, brushes, mops, soap and cleaning appliances	87 99
Fuel	660 40
Electric light, gas, oil and power	245 56
Ice supply	85 20
Salaries and wages	3,687 30
Repairs, ordinary	363 05
Laundry	53 26
Printing, stationery, etc	229 94
Taxes and insurance	59 10
Contingencies	898 70
Nurses' Home Fund	1,199 15
Total	$12,016 85
Government grant for 1920	$912 34

GENERAL HOSPITAL, NIAGARA FALLS.

The following summaries show the operations of the Hospital during the official year:

Movements of Patients.

Number under treatment, 1st October, 1919	23
Admitted	643
Births in Hospital	115
Total under treatment	781
Discharged	710
Died	45
Under treatment, 30th September 1920	26
	781

Sex.

Male	421
Female	360
	781

Revenue.

From the Province of Ontario	$1,189 55
From the Town of Niagara Falls	2,500 00
From the County of Welland	2,000 00
From other municipalities	500 00
From patients for maintenance and treatment	21,576 61
From subscriptions, donations, and bequests from private individuals	417 00
From other sources	1,457 39
Total	$29,640 55

Expenditures.

Butchers' maet	$2,063 61
Butter and eggs	1,652 76
Flour, bread and meal	640 72

GENERAL HOSPITAL, NIAGARA FALLS.—*Continued.*

Milk	$889 62
Tea and coffee	312 90
Potatoes and other vegetables	1,141 35
Groceries and provisions not enumerated	2,422 60
Drugs and medicines	1,575 79
Medical and surgical appliances	1,980 05
Surgical instruments	33 22
Beer, wine and spirits	
Bedding, napery and general house furnishings	2,096 21
Brooms, brushes, mops, soap and cleaning appliances	291 39
Fuel	$2,455 31
Electric light, gas, oil, candles	194 73
Ice supply	203 89
Salaries and wages	6,256 99
Contingencies	157 88
Repairs, ordinary	1,510 20
Taxes, insurance, rent	1,374 75
Water supply	88 59
Printing and postage	258 25
Laundry and ambulance	453 05
Telephone	68 65
Bank overdraft	1,142 92
Total	$29,255 63
Government grant for 1920	$1,718 59

QUEEN VICTORIA MEMORIAL HOSPITAL, NORTH BAY.

The following summaries show the operations of the Hospital during the official year:

Movements of Patients.

Number under treatment, 1st October, 1919	18
Admitted	519
Births in Hospital	54
Total number under treatment	591
Discharged	540
Died	28
Under treatment, 30th September, 1920	23
	591

Sex.

Male	330
Female	261
	591

Revenue.

From the Province of Ontario	$1,196 92
From the Town of North Bay	1,852 25
From other municipalities	185 00
From patients themselves for maintenance and treatment	13,012 20
Subscriptions, donations, etc.	157 79
From other sources	820 03
Bank overdraft	2,148 11
Total	$19,372 30

Expenditures.

Butchers' meat	$1,035 18
Butter and eggs	982 51
Flour, bread and meal	568 60
Milk	918 61
Tea and coffee	237 70
Potatoes and other vegetables	602 23
Groceries and provisions not enumerated	1,724 93
Drugs and medicines	341 47
Surgical instruments and appliances	304 35
Bedding, napery and general house furnishings	798 77
Brooms, brushes, mops, soap and cleaning appliances	268 75
Fuel	917 24
Electric light, gas, oil, candles	195 58
Water supply	25 75
Ice	80 00
Salaries and wages	6,201 86
Contingencies	1,491 65
Repairs, ordinary	1,286 78
Beer, wine and spirits	46 80
Taxes and insurance	41 85
Printing and postage	269 59
Surgical instruments	19 83
Bank overdraft	912 27
Total	$19,272 30
Government grant for 1920	$1,314 78

GENERAL HOSPITAL, ORANGEVILLE.

The following summaries show the operations of the Hospital during the official year:

Movements of Patients.

Number under treatment, 1st October, 1919	9
Admitted	168
Births in Hospital	23
Total number under treatment	200
Discharged	176
Died	13
Under treatment, 30th September, 1920	11
	200

GENERAL HOSPITAL, ORANGEVILLE.—*Continued.*

Sex.

Male	77
Female	123
	200

Revenue.

From the Province of Ontario	$957 48
From the Town of Orangeville	
From the County of Dufferin	700 00
From other municipalities	
From patients for maintenance and treatment	7,012 63
From endowments, investments, etc.	
From subscriptions, donations, and bequests from private individuals	404 01
From other sources	
Total	$9,074 12

Expenditures.

Butchers' meat	$416 65
Butter and eggs	842 42
Flour, bread and meal	291 19
Milk	500 74
Tea and coffee	$197 61
Potatoes and other vegetables	51 56
Groceries and provisions not enumerated	917 77
Drugs and medicines	431 62
Medical and surgical appliances	611 84
Beer, wine and spirits	
Bedding, napery and general house furnishings	381 31
Brooms, brushes, mops, soap and cleaning appliances	34 25
Fuel	337 44
Light: gas, oil and candles	83 44
Water	
Ice supply	34 75
Salaries and wages	1,950 00
Laundry	1,027 06
Contingencies	
Repairs, ordinary	89 38
Printing, stationery and postage	16 04
Taxes and insurance	
Telephone	
Total	$8,215 07
Government grant for 1920	$850 99

GENERAL HOSPITAL, ORILLIA.

The following summaries show the operations of the Hospital during the official year:

Movements of Patients.

Number under treatment, 1st October, 1919	28
Admitted	664
Births in Hospital	93
Total number under treatment	785
Discharged	738
Died	22
Under treatment, 30th September, 1920	25
	785

Sex.

Male	355
Female	430
	785

Revenue.

From the Province of Ontario	$1,181 70
From the Town of Orillia	500 00
From the County of Simcoe	500 00
From patients themselves for maintenance and treatment	15,722 22
From subscriptions, donations and bequests from private individuals	70 00
From other sources	195 25
Total	$18,169 17

Expenditures.

Butchers' meat	$903 94
Butter and eggs	597 38
Flour, bread and meal	662 74
Milk	1,063 81
Groceries and provisions not enumerated.	3,733 79
Drugs and medicines	683 40
Medical and surgical appliances	340 66
Bedding, napery, and general house furnishings	254 30
Brooms, brushes, mops, soap and cleaning appliances	35 30
Fuel	2,081 17
Electric light, gas, oil and candles	369 12
Water supply	76 74
Beer, wine and spirits	
Salaries and wages	4,759 42
Taxes and insurance	359 74
Contingencies	319 50
Repairs, ordinary	582 62
Printing, stationery, etc.	1,368 88
Ice supply	63 70
Total	$18,256 21
Government grant for 1920	$1,818 85

GENERAL HOSPITAL, OSHAWA.

The following summaries show the operations of the Hospital during the official year:

Movements of Patients.

Number under treatment, 1st October, 1919	27
Admitted	995
Number of births in Hospital	136
Total number under treatment	1,158
Discharged	1,064
Died	51
Under treatment, 30th September, 1920	43
	1,158

Sex.

Male	508
Female	650
	1,158

Revenue.

From the Province of Ontario	$2,249 10
From the Town of Oshawa	680 00
From the County of Ontario	1,030 00
From paying patients	27,351 29
Subscriptions, donations, etc.	.....
From all other sources	127 85
Total	$31,438 24

Expenditures.

Butchers' meat and fish	$1,734 12
Butter and eggs	1,320 88
Flour, bread and meal	816 84
Milk	1,153 28
Tea and coffee	219 98
Potatoes and other vegetables	624 95
Groceries and provisions not enumerated	1,755 42
Drugs and medicines	985 61
Medical and surgical appliances	1,698 61
Beer, wine and spirits	61 25
Bedding, napery and general house furnishings	258 09
Brooms, brushes, mops, soap and cleaning appliances	424 01
Fuel	2,693 81
Electric light, gas, oil, candles	363 50
Water supply	187 93
Ice	192 10
Salaries and wages	8,819 60
Contingencies	591 36
Repairs, ordinary	1,334 63
Surgical instruments	.....
Printing, stationery and postage	279 08
Taxes and insurance	172 45
Total	$25,887 50
Government aid for 1920	$3,769 74

GENERAL PROTESTANT HOSPITAL, OTTAWA.

The following summaries show the operations of the Hospital during the official year:

Movements of Patients.

Number under treatment, 1st October, 1919	151
Admitted	3,110
Births in Hospital	.....
Total number under treatment	3,261
Discharged	2,988
Died	137
Under treatment 30th September, 1920	136
	3,261

Sex.

Male	1,570
Female	1,691
	3,261

Revenue.

From the Province of Ontario	$4,313 65
From the City of Ottawa	19,029 00
From the County of Carleton	1,800 00
From other municipalities	994 05
From patients themselves for maintenance and treatment	119,764 93
Income from endowments, investments, etc.	.....
Subscriptions, donations, and bequests of private individuals	5,675 00
From other sources not enumerated	263 60
Total	$151,840 23

Expenditures.

Butchers' meat	$12,068 97
Butter and eggs	9,636 17
Flour, bread and meal	3,883 11
Milk	7,820 77

GENERAL PROTESTANT HOSPITAL, OTTAWA--*Continued.*

Tea and Coffee	$1,067 32
Potatoes and other vegetables	2,809 20
Groceries and provisions not enumerated	14,475 08
Drug and medicines	5,879 81
Medical and surgical appliances	15,127 72
Surgical instruments	817 87
Beer, wine and spirits	1,063 81
Bedding, napery and general house furnishings	3,092 28
Brooms, brushes, mops, soap and cleaning appliances	2,948 51
Fuel	8,594 96
Electric light gas, oil, candles	2,687 18
Water supply	$833 42
X-Ray	9,468 63
Ice	434 20
Salaries and Wages	39,722 76
Taxes and insurance, rent	1,340 50
Contingencies	1,946 26
Repairs, ordinary	3,177 92
Interest	1,145 45
Printing, Stationery, etc.	2,110 53
Total	$152,148 43
Government grant for 1920	$5,475 00

ROMAN CATHOLIC HOSPITAL, OTTAWA.

The following summaries show the operations of the Hospital during the official year:

Movements of Patients.

Number under treatment, 1st October, 1919	172
Admitted	4,064
Births in Hospital	7
Total number under treatment	4,243
Discharged	3,885
Died	189
Under treatment, 30th September, 1920	169
	4,243

Sex.

Male	1,974
Female	2,269
	4,243

Revenue.

From the Province of Ontario	$7,499 61
From the City of Ottawa	29,887 37
From the County of Carleton	300 00
From other municipalities	
From patients themselves for maintenance and treatment	104,168 06
Income from property	
Subscriptions, donations and bequests of private individuals	10,736 63
From all other sources not enumerated	
Total	$152,591 69

Expenditures.

Butchers' meat	$10,699 83
Butter and eggs	9,694 13
Flour, bread and meal	3,706 32
Milk	6,065 10
Tea and coffee	1,636 35
Potatoes and other vegetables	2,541 24
Groceries and provisions not enumerated	10,518 82
Drugs and medicines	8,151 70
Medical and surgical appliances	9,694 75
Surgical instruments	2,248 04
Beer, wine and spirits	1,992 62
Bedding napery and general house furnishings	14,138 91
Brooms, brushes, mops, soap and cleaning appliances	1,933 16
Fuel	10,271 21
Electric light, gas, oil, candles	3,268 20
Water supply	538 52
Clothing for patients, including boots and shoes	2,384 46
Ice	713 38
Salaries and wages	26,104 80
Taxes and insurance	1,673 99
Contingencies	520 47
Repairs, ordinary and additions	5,526 25
Printing stationery, etc.	1,336 64
Telephones	
Radiographic Dept	
Total	$135, 358 89
Government grant for 1920	$9, 756 49

MATERNITY HOSPITAL, OTTAWA.

The following summaries show the operations of the Hospital during the official year:

Movements of Patients.

Number under treatment, 1st October, 1919	41
Admitted	695
Number of births	668
Total number under treatment	1,404
Discharged	1,353
Died	19
Under treatment, 30th September, 1920	32
	1,404

Sex.

Male	343
Female	1,061
	1,404

Revenue.

From the Province of Ontario	474 90
From the City of Ottawa	2,200 00
From the County of Carleton	100 00
From paying patients themselves	31,502 15
From subscriptions and donations	653 35
From other sources	
Total	$34,930 40

Expenditures.

Butchers' meat	$2,177 89
Butter and eggs	2,107 36
Flour, bread and meal	749 75
Milk	1,134 30
Tea and coffee	303 62
Potatoes and other vegetables	1,332 77
Groceries and provisions not enumerated	1,254 19
Drugs and medicines	984 18
Medical and surgical appliances	323 79
Surgical dressings	3,231 02
Bedding, napery and general house furnishings	974 12
Brooms, brushes, mops, soap and cleaning appliances	254 00
Fuel	1,307 49
Gas, oil, candles and electric light and power	717 47
Water supply	224 41
Beer, wine and spirits	
Ice	181 60
Salaries and wages	10,874 00
Stationery, printing, etc.	409 54
Contingencies	346 70
Repairs, ordinary	1,033 36
Taxes and insurance	6 43
Laundry	987 55
Rent	1,105 00
Total	$32,070 54
Government grant for 1920	$582 90

MISERICORDIA MATERNITY HOSPITAL, OTTAWA.

The following summaries show the operations of the Hospital during the official year:

Movements of Patients.

Number under treatment, 1st October, 1919	152
Admitted	407
Births in Hospital	288
Total number under treatment	847
Discharged	703
Died	1
Under treatment, 30th September, 1920	143
	847

Sex.

Male	237
Female	610
	847

Revenue.

From the Province of Ontario	$3,655 40
From the City of Ottawa	1,562 50
From the County of Carleton	50 00
From patients themselves for maintenance and treatment	6,363 45
Subscriptions, donations and bequests	15,987 95
From other sources not enumerated	5,585 13
Total	$33,404 43

Expenditures.

Butchers' meat	$3,298 32
Butter and eggs	1,118 39
Flour, bread and meal	1,681 99
Milk	3,277 33
Tea and coffee	463 97
Potatoes and other vegetables	876 99

MISERICORDIA MATERNITY HOSPITAL, OTTAWA --*Continued.*

Groceries and provisions not enumerated	$5,913 34
Drugs and medicines	497 48
Medical and surgical appliances	1,485 43
Surgical instruments	.....
Beer, wine and spirits	96 59
Bedding, napery and general house furnishings	985 90
Brooms, brushes, mops, soap and cleaning appliances	106 35
Fuel	3,779 15
Light: gas, oil, and candles	785 92
Water supply	498 73
Hay and straw	$282 16
Clothing for patients, including boots and shoes	2,066 89
Ice	75 74
Salaries and wages	3,624 40
Taxes and insurance	544 84
Contingencies	133 95
Repairs, ordinary	.....
Printing, stationery, etc.	408 52
Coffins and funerals	140 60
Total	$32,142 98
Government grant for 1920	$2,239 19

ST LUKE'S GENERAL HOSPITAL, OTTAWA.

The following summaries show the operations of the Hospital during the official year:

Movements of Patients.

Number under treatment, 1st October, 1919	109
Admitted	2,374
Births in Hospital	2
	2,485
Total number under treatment	
Discharged	2,290
Died	69
Under treatment, 30th September, 1920	126
	2,485

Sex.

Male	1,425
Female	1,060
	2,485

Revenue.

From the Province of Ontario	$2,931 25
From the City of Ottawa	9,213 00
From the County of Carleton	300 00
From paying patients themselves	107,700 54
Income from investments	253 13
From subscriptions and donations	396 56
From other sources	4,720 00
Total	$125,514 48

Expenditures.

Butchers' meat	$10,560 95
Butter and eggs	9,085 72
Flour, bread and meal	3,051 83
Milk	5,824 11
Tea and coffee	790 51
Potatoes and other vegetables	2,907 72
Groceries and provisions not enumerated	12,673 31
Drugs and medicines	5,194 62
Medical and surgical appliances	12,654 58
Surgical instruments	579 14
Beer, wine and spirits	666 52
Bedding, napery and general house furnishings	1,727 81
Brooms, brushes, mops, soap and cleaning appliances	1,002 42
Fuel	11,119 60
Gas, oil, candles and electric light	1,390 95
Ice	56 00
Salaries and wages	34,804 87
Taxes, insurance and interest	126 92
Contingencies	1,753 89
Repairs, ordinary	3,754 05
Printing and postage	939 50
Clothing for patients	.....
Water supply	630 31
X-Ray supply	1,800 45
Total	$123,095 78
Government grant for 1920	$2,828 27

THE PERLEY HOME FOR INCURABLES, OTTAWA.

The following summaries show the operations of the Hospital during the official year:

Movements of Patients.

Number under treatment, 1st October, 1919	46
Admitted	17
Births in Hospital	
Total number under treatment	63
Discharged	5
Died	13
Under treatment, 30th September, 1920	45
	63

Sex.

Male	20
Female	43
	63

Revenue.

From the Province of Ontario	$6,378 92
From the City of Ottawa	2,750 00
From the County of Carleton	
From other municipalities	
From patients themselves for maintenance and treatment	5,499 25
Subscriptions, donations and bequests	1,784 65
From other sources not enumerated	1,778 00
Total	$18,190 82

Expenditures.

Butchers' meat	$1,253 07
Butter and eggs	985 77
Flour, bread and meal	746 20
Milk	816 29
Tea and coffee	315 85
Potatoes and other vegetables	330 02
Groceries and provisions not enumerated	1,330 66
Drugs and medicines	195 80
Medical and surgical appliances	
Surgical instruments	
Beer, wine and spirits	
Bedding, napery and general house furnishings	
Brooms, brushes, mops, soap and cleaning appliances	97 31
Fuel	3,749 18
Light: gas, oil, and candles	290 55
Water supply	
Ice	118 60
Salaries and wages	5,640 60
Taxes and insurance	231 21
Hay and straw	
Contingencies	1,651 70
Repairs, ordinary	324 25
Printing, stationery, etc	19 31
Clothing for patients	
Total	$18,096 37
Government grant for 1920	$5,803 70

GENERAL AND MARINE HOSPITAL, OWEN SOUND.

The following summaries show the operations of the Hospital, during the official year:

Movements of Patients.

Number under treatment, 1st October, 1919	33
Admitted	817
Births in Hospital	117
Total number under treatment	967
Discharged	872
Died	49
Under treatment, 30th September, 1920	46
	967

Sex..

Male	384
Female	583
	967

Revenue.

From the Province of Ontario	$975 11
From the Town of Owen Sound	1,000 00
From the County of Grey	
From other municipalities	100 00
From patients themselves for maintenance and treatment	27,517 04
From subscriptions, bequests and donations of private persons	143 00
From all other sources not enumerated	2,508 12
Total	$32,243 27

Expenditures.

Butchers' meat and fish	$2,572 76
Butter and eggs	702 86
Flour, bread and meal	348 35
Milk	1,435 77

GENERAL AND MARINE HOSPITAL, OWEN SOUND.—*Continued*

Tea and coffee	
Potatoes and other vegetables	341 75
Groceries and provisions not enumerated	7,519 60
Drugs and medicines	1,838 69
Medical and surgical appliances	522 74
Beer, wine and spirits	38 75
Bedding, napery and general house furnishings	444 83
Brooms, brushes, mops, soap and cleaning appliances	75 63
Fuel	735 24
Electric light, gas, oil	616 08
Ice	231 75
Salaries and wages	7,831 97
Insurance and interest	477 31
Contingencies	145 06
Repairs, ordinary	1,126 61
Printing, stationery, etc.	396 53
Freight and cartage	280 75
X-Ray expenses	1,639 94
Total	$29,313 99
Government grant for 1920	$1,766 15

GENERAL HOSPITAL, PARRY SOUND.

The following summaries show the operations of the Hospital, during the official year.

Movements of Patients.

Number under treatment, 1st October, 1919	13
Admitted	297
Number of births in Hospital	17
Total number under treatment	327
Discharged	299
Died	13
Under treatment, 30th September, 1920	15
	327

Sex.

Male	218
Female	109
	327

Revenue.

From the Province of Ontario	$1,273 31
From Town of Parry Sound	
From paying patients	10,392 36
Subscriptions, donations, etc.	110 45
Other sources	
	11,776 12

Expenditures.

Butchers' meat	945 75
Butter and eggs	758 72
Flour, bread and meal	460 27
Milk	188 54
Tea and coffee	192 06
Potatoes and other vegetables	175 48
Groceries and provisions not enumerated	1,404 24
Drugs and medicines	731 94
Medical and surgical appliances	509 84
Surgical instruments	8 34
Beer, wine and spirits	77 50
Bedding, napery and general house furnishings	218 25
Brooms, brushes, mops, soap and cleaning	138 45
Fuel	741 60
Electric light, gas, oil	118 77
Water supply	46 03
Ice supply	52 00
Printing, stationery, etc.	80 04
Salaries and wages	4,218 19
Contingencies	203 60
Repairs, ordinary	91 40
Taxes and insurance	130 00
Hay and straw	46 85
Clothing for patients	
Total	$11,537 86
Government grant for 1920	$1,184 22

ST. JOSEPH'S GENERAL HOSPITAL, PARRY SOUND

The following summaries show the operations of the Hospital during the official year.

Movements of Patients.

Number under treatment, 1st October, 1919	18
Admitted	299
Births in Hospital	50
Total number under treatment	367
Discharged	336
Died	24
Under treatment, 30th September, 1920	7
	367

ST. JOSEPH'S GENERAL HOSPITAL, PARRY SOUND—*Continued.*

Sex.

Male	173
Female	194
	367

Revenue.

From the Province of Ontario	$1,309 46
From Town of Parry Sound	103 75
From other municipalities of the Province	
From patients themselves for maintenance and treatment	7,299 82
From subscriptions, donations and bequests from private individuals	
From all other sources	528 13
Total	$9,241 16

Expenditures.

Butchers' meat	$812 39
Butter and eggs	626 17
Flour, bread and meal	580 81
Milk	$267 78
Tea and coffee	312 72
Potatoes and other vegetables	229 50
Groceries and provisions not enumerated	1,104 80
Drugs and medicines	97 00
Surgical instruments and appliances	227 06
Beer, wine and spirits	48 90
Bedding, napery and general house furnishings	391 02
Brooms, brushes, mops, soap and cleaning appliances	165 62
Fuel	1,205 25
Electric light, gas, oil, candles	142 44
Water supply	56 75
Salaries and wages	914 20
Ice supply	61 00
Contingencies	426 95
Repairs, ordinary	404 84
Printing and postage	98 65
Hay and straw	127 17
Taxes and insurance	123 00
Clothing for patients	
Total	$8,424 02
Government grant for 1920	$1,801 63

GENERAL HOSPITAL, PEMBROKE.

The following summaries show the operations of the Hospital during the official year;

Movements of Patients.

Number under treatment, 1st October, 1919	39
Admitted	985
Births in Hospital	42
Total number under treatment	1,066
Discharged	947
Died	66
Under treatment, 30th September, 1920	53
	1,066

Sex.

Male	494
Female	572
	1,066

Revenue.

From the Province of Ontario	$3,630 00
From the County of Renfrew	2,277 73
From Town of Pembroke	
From other municipalities	
From patients themselves	19,712 62
From subscriptions, bequests and donations of private individuals	$284 00
From all other sources	705 00
Total	26,609 35

Expenditures.

Butchers' meat	2,300 00
Butter and eggs	1,669 26
Flour, bread and meal	1,175 40
Milk	77 51
Tea and coffee	405 00
Potatoes and other vegetables	681 79
Groceries and provisions not enumerated	2,069 39
Surgical instruments	30 40
Drugs and medicines	414 93
Medical and surgical appliances	174 62
Beer, wine and spirits	72 00
Bedding, napery and general house furnishings	225 65
Brooms, brushes, mops, soap and cleaning appliances	419 44
Fuel	4,061 84
Electric light, gas, oil and candles	677 04

GENERAL HOSPITAL, PEMBROKE—*Continued.*

Water	100 00
Hay and straw	327 00
Clothing for patients, including boots and shoes	261 08
Ice	58 50
Salaries and wages	4,975 00
Contingencies	219 05
Repairs, ordinary	648 62
Taxes and insurance	513 74
Printing, stationery, etc.	241 40
Hardware	
X-Ray	
Telephone	
Interest and exchange	4,500 68
Total	$26,299 34
Government grant for 1920	$4,657 11

COTTAGE HOSPITAL, PEMBROKE.

The following summaries show the operations of the Hospital, during the official year:

Movements of Patients.

Number under treatment, 1st October, 1919	15
Admitted	392
Births in Hospital	20
Total number under treatment	427
Discharged	383
Died	23
Under treatment, 30th September, 1920	21
	427

Sex.

Male	210
Female	217
	427

Revenue.

From the Province of Ontario	$728 55
From the County of Renfrew	686 06
From Town of Pembroke	1,000 00
From patients themselves for maintenance and treatment	10,029 48
From endowments, investments, etc.	251 00
From subscriptions, donations and bequests from private individuals	1,676 00
From other sources	2,994 43
Total	$17,365 52

Expenditures.

Butchers' meat	$887 79
Butter and eggs	698 84
Flour, bread and meal	539 12
Milk	974 60
Tea and coffee	51 25
Potatoes and other vegetables	199 90
Groceries and provisions not enumerated	1,544 67
Drugs and medicines	594 64
Medical and surgical appliances	244 79
Surgical instruments	
Beer, wine and spirits	37 65
Bedding, napery and general house furnishings	584 87
Brooms, brushes, mops, soap and cleaning appliances	76 64
Fuel	1,695 73
Electric light, gas, oil, and candles	374 58
Water supply	57 60
Salaries and wages	5,403 50
Taxes and insurance	289 57
Hay and straw	
Contingencies	383 53
Repairs, ordinary	799 69
Ice supply	93 00
Printing, postage, etc.	163 12
Clothing for patients	
Total	$15,695 08
Government grant for 1920	$1,247 24

GENERAL HOSPITAL, PENETANGUISHENE.

The following summaries show the operations of the Hospital during the official year:

Movements of Patients

Number under treatment, 1st October, 1919	9
Admitted	139
Births in Hospital	39
Total number under treatment	187
Discharged	173
Died	9
Under treatment, 30th September, 1920	5
	187

GENERAL HOSPITAL, PENETANGUISHENE—*Continued.*

Sex.

Male	74
Female	113
	187

Revenue.

From the Province	$355 87
From the Town of Penetang	500 00
From the County of Simcoe	500 00
From other municipalities	
From patients themselves for maintenance and treatment	2,832 86
From subscriptions, donations and bequests from private individuals	
From other sources	3,130 52
Total	$7,319 25

Expenditures.

Butchers' meat	$298 78
Butter, eggs and milk	150 00
Flour, bread and meal	218 52
Milk	264 04
Tea and coffee	20 00
Potatoes and other vegetables	65 00
Groceries and provisions not enumerated	1,375 61
Drugs and medicines	364 15
Medical and surgical appliances	240 00
Beer, wine and spirits	42 00
Bedding, napery and general house furnishings	84 72
Brooms, brushes, mops, soap and cleaning appliances	19 45
Fuel	290 00
Light: gas, oil and candles	67 63
Salaries and wages	1,888 90
Taxes and insurance	18 90
Contingencies	87 45
Laundry, etc.	750 29
Ice	15 30
Repairs, ordinary	608 76
Printing and postage	20 50
Total	$6,890 00
Government grant for 1920	$550 68

THE NICHOLLS' HOSPITAL, PETERBOROUGH

The following summaries show the operations of the Hospital during the official year:

Movements of Patients.

Number under treatment, 1st October, 1919	61
Admitted	1,296
Births in Hospital	171
Total number under treatment	1,528
Discharged	1,383
Died	90
Under treatment, 30th September, 1920	55
	1,528

Sex.

Male	626
Female	902
	1,528

Revenue.

From the Province of Ontario	$2,122 19
From the City of Peterborough	4,573 00
From patients themselves for maintenance and treatment	37,825 01
From property belonging to Hospital, endowments, etc.	11,361 14
From subscriptions, donations and bequests from private individuals	24 50
Total	$55,905 84

Expenditures.

Butchers' meat	$3,832 01
Butter and eggs	1,683 16
Flour, bread and meal	1,545 92
Milk	1,704 17
Tea and coffee	425 00
Potatoes and other vegetables	1,941 45
Groceries and provisions not enumerated	5,186 48
Drugs and medicines	1,938 44
Surgical instruments and appliances	4,271 74
Beer, wine and spirits	174 14
Bedding, napery and general house furnishings	5,523 43
Brooms, brushes, mops, soap and cleaning appliances	657 53
Fuel	5,545 15
Electric light, gas, oil, candles	1,117 98
Water supply	200 00
Clothing for patients	
Ice	238 80
Salaries and wages	13,326 19
Taxes and insurance	1,191 68
Hay and straw	
Contingencies	1,098 67
Printing, stationery, etc.	500 00
Repairs, ordinary	4,970 91
Total	$57,072 85
Government grant for 1920	$2,129 19

ST. JOSEPH'S HOSPITAL, PETERBOROUGH.

The following summaries show the operations of the Hospital during the official year:

Movements of Patients.

Number under treatment, 1st October, 1919	23
Admitted	783
Births in Hospital	55
Total number under treatment	861
Discharged	804
Died	25
Under treatment, 30th September, 1920	32
	861

Sex.

Male	369
Female	492
	861

Revenue.

From the Province of Ontario	$1,720 98
From the City of Peterborough	.....
From patients themselves for maintenance and treatment	18,066 00
From subscriptions, donations and bequests from private individuals	.....
From all other sources	50 29
Total	$19,837 27

Expenditures.

Butchers' meat	$1,017 48
Butter and eggs	888 01
Flour, bread and meal	831 21
Milk	801 24
Tea and coffee	176 20
Potatoes and other vegetables	706 47
Groceries and provisions not enumerated	2,133 70
Drugs and medicines	700 81
Medical and surgical appliances	2,588 90
Beer wine and spirits	46 61
Bedding, napery and general house furnishings	1,151 14
Brooms, brushes, mops, soap and cleaning appliances	439 42
Fuel	2,550 70
Electric light, gas, oil and power	608 94
Water supply	144 25
Hay and straw	89 93
Clothing for sisters	.....
Salaries and wages	2,498 57
Printing, stationery, etc.	89 04
Contingencies	127 44
Taxes and insurance	12 75
Repairs, ordinary	2,141 43
Ice supply	40 00
Surgical instruments	.....
Total	$19,784 24
Government grant for 1920	$1,626 51

CHARLOTTE ELEANOR ENGLEHART HOSPITAL, PETROLEA

The following summaries show the operations of the Hospital during the official year:

Movements of Patients.

Number under treatment, 1st October, 1919	20
Admitted	230
Number of births in Hospital	46
Total number under treatment	296
Discharged	254
Died	20
Under treatment, 30th September, 1920	22
	296

Sex.

Male	109
Female	187
	296

Revenue.

From the Province of Ontario	$1,090 65
From the Town of Petrolea	1,000 00
From the County of Lambton	2,000 00
From paying patients	9,504 02
Subscriptions, donations, etc.	2,535 00
From other sources	723 86
Total	$16,853 53

Expenditures.

Butchers' meat and fish	$508 84
Butter and eggs	1,035 39
Flour, bread and meal	.....
Milk	61 20
Tea and coffee	.....
Potatoes and other vegetables	.....
Groceries and provisions not enumerated	2,644 42
Drugs and medicines	1,102 41

CHARLOTTE ELEANOR ENGLEHART HOSPITAL, PETROLEA—*Continued.*

Medical and surgical appliances	
Beer, wine and spirits	
Bedding, napery and general house furnishings	691 59
Brooms, brushes, mops, soap and cleaning appliances	
Fuel	1,738 78
Electric light, gas, oil, candles	348 74
Water supply	75 00
Hay and Straw	308 00
Salaries and wages	4,602 77
Contingencies	410 63
Repairs, ordinary	237 39
Laundry	629 73
Printing, stationery and postage	88 09
Ice	74 00
Taxes and insurance	391 30
Grounds	1,365 47
Total	$16,313 75
Government aid for 1920	$1,644 22

PRINCE EDWARD COUNTY HOSPITAL, PICTON

The following summaries show the operations of the Hospital, during the official year:

Movements of Patients.

Number under treatment, 1st October, 1919	7
Admitted	259
Births in Hospital	20
Total under treatment	286
Discharged	269
Died	10
Under treatment, 30th September, 1920	7
	286

Sex.

Male	113
Female	173
	286

Revenue.

From the Province of Ontario	.....
From the Town of Picton	.....
From County of Prince Edward	.....
From patients for maintenance and treatment	5,294 75
From subscriptions, donations, and bequests from private individuals	72 25
From all other sources	8,292 61
Total	$13,659 61

Expenditures.

Butchers' meat	$378 53
Butter and eggs	221 63
Flour, bread and meal	158 16
Milk	216 00
Tea and coffee	.....
Potatoes and other vegetables	54 38
Groceries and provisions not enumerated	879 41
Drugs and medicines	639 65
Medical and surgical appliances	.....
Surgical instruments	263 25
Beer, wine and spirits	.....
Bedding, napery and general house furnishings	2,188 96
Brooms, brushes, mops, soap and cleaning appliances	277 75
Fuel	439 86
Light: gas, oil and candles	229 67
Ice supply	12 60
Salaries and wages	2,837 70
Stationery, printing, postage, etc	76 50
Contingencies	86 00
Repairs, ordinary	.....
Laundry	.....
Taxes and insurance	86 00
Hay and straw	.....
Water supply	.....
Total	$9,046 05
Government grant for 1920	712 37

RAILWAY, MARINE AND GENERAL HOSPITAL, PORT ARTHUR

The following summaries show the operations of the Hospital during the official year:

Movements of Patients.

Number, under treatment, 1st October, 1919	36
Admitted	835
Births in Hospital	88
Total number under treatment	959
Discharged	896
Died	29
Under treatment, 30th September, 1920	34
	959

RAILWAY, MARINE AND GENERAL HOSPITAL, PORT ARTHUR—*Continued.*

Sex.

Male	535
Female	424
	959

Revenue.

From the Province of Ontario	$2,402 54
From the City of Port Arthur	4,566 93
From patients themselves for maintenance and treatment	27,308 54
From subscriptions, donations and bequests from private individuals	248 57
From other sources	2,594 51
Total	$37,121 09

Expenditures

Butchers' meat	2,788 61
Butter and eggs	2,533 81
Flour, bread and meal	1,061 51
Mik	1778 71
Tea and coffee	$392 55
Potatoes and other vegetables	655 17
Groceries and provisions not enumerated	2,411 98
Drugs and medicines	1,026 68
Surgical and medical appliances	2,197 48
Beer, wine and spirits	236 40
Bedding, napery and general house furnishings	1,679 13
Fuel	2,824 61
Brooms, brushes, mops, soap and cleaning appliances	747 57
Electric light, gas, oil, candles	1,032 47
Water supply	194 59
Ice	381 10
Salaries and wages	11,579 29
Taxes and insurance	565 40
Stationery, printing, etc	122 56
Contingencies	621 71
Repairs, ordinary	1,413 58
Surgical instruments	120 67
Clothing for patients	177 53
Total	$36,543 11

Government grant for 1920 $3,328 98

ST. JOSEPH'S HOSPITAL, PORT ARTHUR.

The following summaries show the operations of the Hospital during the official year:

Movements of Patients.

Number under treatment, 1st October, 1919	48
Admitted	1204
Births in Hospital	121
Total number under treatment	1373
Discharged	1264
Died	69
Under treatment, 30th September, 1920	40
	1373

Sex.

Male	721
Female	652
	1373

Revenue.

From the Province of Ontario	$2,886 81
From the City of Port Arthur	4,819 18
From patients themselves for maintenance and treatment	33,058 97
From subscriptions, donations and bequests from private individuals	3,151 00
From other sources	.....
Total	$43,915 96

Expenditures.

Butchers' meat and fish	$2,197 03
Butter and eggs	2,503 34
Flour, bread and meal	1,692 76
Milk	1,539 59
Tea and coffee	322 60
Potatoes and other vegetables	485 65
Groceries and provisions not enumerated	5,724 86
Drugs and medicines	1,307 25
Surgical and medical appliances	1,084 70
Beer, wine and spirits	70 00
Bedding, napery and general house furnishings	2,796 43
Fuel	11,164 00
Brooms, brushes, mops, soap and cleaning appliances	202 67
Electric light, gas, oil and Power	130 57
Water supply	107 67
Ice	193 90
Salaries and wages	5,154 80
Taxes and insurance	551 38
Stationery, printing, etc	.....
Contingencies	535 91
Repairs ordinary	1,504 41
Hay and straw	128 25
Clothing for patients	.....
X-ray machine	2,068 23
Insurance and interest	5,198 25
Total	$46,664 25

Government grant for 1920 .... $3,727 80

GENERAL HOSPITAL, PORT HOPE.

The following summaries show the operations of the Hospital during the official year:

Movements of Patients.

Number under treatment, 1st October, 1919	10
Admitted	278
Births in Hospital	39
Total number under treatment	327
Discharged	283
Died	27
Under treatment, 30th September, 1920	17
	327

Sex.

Male	142
Female	185
	327

Revenue.

From the Province of Ontario	$1,094 31
From City of Port Hope	500 00
From County of Durham	750 00
From other municipalities	200 00
From endowments, investments, etc	829 12
From patients themselves for maintenance and treatment	9,365 35
From subscriptions, donations and bequests from private individuals	717 63
From other sources	36 75
Total	$13,493 16

Expenditures.

Butchers' meat	$1,014 31
Butter and eggs	588 06
Bread	304 50
Milk	135 27
Tea and coffee	132 45
Potatoes and other vegetables	397 51
Groceries and other provisions not enumerated	1,128 50
Drugs and medicines, medical and surgical appliances	811 18
Bedding, napery and general house furnishings	919 08
Brooms, brushes, mops, soap and cleaning appliances	156 77
Fuel	812 94
Light, gas, oil and candles	278 62
Salaries and wages	5,100 42
Insurance and taxes	281 35
Contingencies	91 06
Repairs, ordinary	193 65
Ice	25 85
Water	64 63
Printing, stationery, postage	217 17
Hay and straw	278 52
Beer, wine and spirits	7 60
Surgical instruments	71 34
Total	$13,010 78
Government grant for 1920	$1,460 27

VICTORIA GENERAL HOSPITAL, RENFREW.

The following summaries show the operations of the Hospital during the official year:

Movements of Patients.

Number under treatment, 1st October, 1919	21
Admitted	550
Births in Hospital	96
Total number under treatment	667
Discharged	604
Died	37
Under treatment, 30th September, 1920	26
	667

Sex.

Male	281
Female	386
	667

Revenue.

From the Province of Ontario	$903 07
From the Town of Renfrew	3,500 00
From the County of Renfrew	.....
From other municipalities	.....
From patients for maintenance and treatment	13,046 55
From subscriptions, donations and bequests from private individuals	438 70
Total	$17,888 32

VICTORIA GENERAL HOSPITAL, RENFREW.—*Continued.*

Expenditures.

Butchers' meat	$1,615 70
Butter and eggs	1,074 66
Flour bread and meal	824 10
Milk	1,103 48
Tea and coffee	205 51
Potatoes and other vegetables	135 70
Groceries and provisions not enumerated	1,925 53
Medical and surgical appliances	642 36
Surgical instruments	.....
Drugs and medicines	1,681 44
Bedding, napery and general house furnishings	979 98
Fuel	$1,752 13
Electric light, gas, oil, candles	224 50
Water supply	24 50
Ice supply	132 10
Salaries and wages	5,528 25
Contingencies	1,245 05
Repairs, ordinary	133 30
Brooms, brushes and cleaning	226 87
Clothing for patients	.....
Beer, wine and spirits	106 50
Total	$19,561 66
Government grant for 1920	$1,274 58

GENERAL AND MARINE HOSPITAL, ST. CATHARINES.

The following summaries show the operations of the Hospital during the official year:

Movements of Patients.

Number under treatment, 1st October, 1919	51
Admitted	1139
Births in Hospital	332
Total number under treatment	1522
Discharged	1375
Died	88
Under treatment, 30th September, 1920	59
	1522

Sex.

Male	644
Female	878
	1522

Revenue.

From the Province of Ontario	$1,620 15
From the City of St. Catherines	7,500 00
From the County of Lincoln	1,642 75
From other municipalities	.....
From patients themselves for maintenance and treatment	35,409 67
From endowments, investments, or other property belonging to the Hospital	591 81
From subscriptions, bequests and donations of private persons	5,317 72
From all other sources not above enumerated	.....
Total	$52,082 10

Expenditures.

Butchers' meat and fish	$4,939 69
Flour, bread and meal	3,080 73
Butter and eggs	1,338 58
Milk	2,944 61
Tea and coffee	535 72
Potatoes and other vegetables and fruit	1,315 73
Groceries and provisions not enumerated	4,122 93
Drugs and medicines	2,137 95
Medical and surgical appliances	198 14
Surgical instruments	2,680 66
Beer, wine and spirits	119 46
Bedding, napery and general house furnishings	3,032 26
Brooms, brushes, mops, soap and cleaning appliances	1,364 35
Fuel	3,321 12
Electric light, gas, oil, candles	383 85
Water supply	95 40
Ice	915 35
Salaries and wages	11,949 35
Taxes and insurance	273 27
Contingencies	1,019 66
Repairs, ordinary	2,662 68
Printing, stationery, etc	325 61
Total	$48,757 10
Government grant for 1920	$1,235 84

AMASA WOOD HOSPITAL, ST. THOMAS.

The following summaries show the operations of the Hospital during the official year:

Movements of Patients.

Number under treatment, 1st October, 1919	42
Admitted	1020
Births in the Hospital	220
Total number under treatment	1282
Discharged	1193
Died	65
Under treatment, 30th September, 1920	24
	1282

Sex.

Male	550
Female	732
	1282

Revenue.

From the Province of Ontario	$1,445 33
From the City of St. Thomas	5,776 55
From paying patients themselves	30,999 70
Other sources	302 01
Total	$38,523 59

Expenditures.

Butchers' meat	$1,729 82
Butter and eggs	2,464 72
Flour, bread and meal	862 33
Milk	1,673 74
Tea and coffee	154 70
Potatoes and other vegetables	672 40
Groceries and other provisions not enumerated	3,994 55
Drugs and medicines	2,721 94
Medical and surgical appliances	164 03
Surgical instruments	65 00
Beer, wine and spirits	255 92
Bedding, etc	896 33
Brooms, brushes, mops, soap and cleaning appliances and laundry	7,677 75
Fuel	2,020 67
Electric light, gas, oil, candles	1,267 83
Water supply	251 39
Ice	289 15
Ambulance expenses	229 03
Salaries and wages	8,799 72
Taxes and insurance	181 54
Contingencies	957 41
Repairs, ordinary	438 64
Printing, stationery, etc	210 07
Claims paid	525 00
Total	$38,503 68
Government grant for 1920	$2,464 97

GENERAL HOSPITAL, SARNIA.

The following summaries show the operations of the Hospital during the official year:

Movements of Patients.

Number under treatment, 1st October, 1919	45
Admitted	752
Births in Hospital	122
Total number under treatment	919
Discharged	812
Died	72
Under treatment, 30th September, 1920	35
	919

Sex.

Male	393
Female	526
	919

Revenue.

From the Province of Ontario	$1,011 88
From the Town of Sarnia	4,000 00
From the County of Lambton	1,000 00
From patients themselves for maintenance and treatment	$28,890 89
From property belonging to the Hospital	1,651 65
From subscriptions, donations, and bequests from private individuals	584 00
From all other sources	1,451 63
Total	$38,590 05

Expenditures.

Butchers' meat	$3,143 62
Butter and eggs	2,245 90
Flour, bread and meal	863 83
Milk	982 86
Tea and coffee	.....
Potatoes and other vegetables	437 12
Groceries and provisions not enumerated	2,991 55
Drugs and medicines	495 04
Surgical instruments and appliances	3,811 44
Beer, wine and spirits	50 37
Bedding, napery and general house furnishings	2,031 20
Fuel	3,518 22

GENERAL HOSPITAL, SARNIA—*Continued.*

Electric light, gas, oil and candles	$875 99
Laundry, etc	,047 33
Ice	604 00
Salaries and wages	7,671 24
Insurance	850 97
Contingencies	752 55
Repairs, ordinary	2,563 60
Stationery and printing	$420 71
Nurses' furnishings	326 41
Nurses' home	270 12
Rent	240 00
Total	$38,194 07
Government grant for 1920	$741 60

GENERAL HOSPITAL, SAULT STE. MARIE.

The following summaries show the operations of the Hospital during the official year:

Movements of Patients.

Number under treatment, 1st October, 1919	35
Admitted	1071
Births in Hospital	77
Total number under treatment	1183
Discharged	1079
Died	53
Under treatment, 30th September, 1920	51
	1183

Sex.

Male	774
Female	409
	1183

Revenue.

From the Province of Ontario	$2,264 68
From the City of Sault Ste. Marie	692 21
From other municipalities	123 00
From patients themselves for maintenance and treatment	31,711 28
Subscriptions, donations and bequests of private individuals	2,801 70
From other sources not enumerated	205 10
Total	$37,797 97

Expenditures.

Butchers' meat	$3,266 24
Butter and eggs	2,668 34
Flour, bread and meal	1,516 88
Milk	1,432 90
Tea and coffee	650 20
Potatoes, vegetables and fruit	527 14
Groceries and provisions not enumerated	2,274 89
Drugs and medicines	877 75
Medical and surgical appliances	1,391 71
Beer, wine and spirits	55 75
Bedding, napery and general house furnishings	1,343 75
Brooms, brushes, mops, soap and cleaning appliances	2,882 97
Fuel	3,441 19
Electric light, gas, oil and candles	556 56
Water supply	351 48
Clothing for patients, including boots and shoes	907 38
Ice	430 64
Salaries and wages	4,608 00
Contingencies	887 12
Repairs, ordinary	2,222 14
Taxes and insurance	689 30
Printing, stationery, etc	539 13
Hay and straw	25 00
Total	$33,546 43
Government grant for 1920	$3,369 06

ROYAL VICTORIA HOSPITAL, SAULT STE. MARIE.

The following summaries show the operations of the Hospital durin6 the official year:

Movements of Patients.

Number under treatment, 1st October, 1919	16
Admitted	369
Births in Hospital	10
Total number under treatment	395
Discharged	364
Died	17
Under treatment, 30th September, 1920	14
	395

Sex.

Male	247
Female	148
	395

Revenue.

From the Province of Ontario.	$1,388 74
From the City of Sault Ste. Marie	352 50
From paying patients themselves	6,396 71

ROYAL VICTORIA HOSPITAL, SAULT STE MARIE—*Continued.*

Other sources	11,293 19
Income from endowments and property	385 00
Total	$19,816 14

Expenditures.

Butchers' meat	$885 12
Butter and eggs	904 20
Flour, bread and meal	402 13
Milk	491 10
Tea and coffee	196 60
Potatoes and other vegetables	322 61
Groceries and other provisions not enumerated	1,784 47
Drugs and medicines	741 24
Medical and surgical appliances	299 09
Surgical instruments	.....
Beer, wine and spirits	49 75
Bedding, etc	789 81
Brooms, brushes, mops, soap and cleaning appliances	174 39
Fuel	824 54
Electric light, gas, oil, candles	338 27
Water supply	82 06
Ice	29 00
Ambulance expenses	1,000 00
Salaries and wages	5,199 00
Taxes and Insurance	469 80
Contingencies	30 00
Repairs, ordinary	313 32
Printing, stationery, etc	274 21
Rent and telephone	1,559 82
Interest	231 93
Total	$17,392 46
Government grant for 1920	$1328 99

PUBLIC HOSPITAL, SMITH'S FALLS.

The following summaries show the operations of the Hospital during the official year:

Movements of Patients.

Number under treatment, 1st October, 1919	20
Admitted	535
Births in Hospital	85
Total number under treatment	640
Discharged	585
Died	31
Under treatment, 30th September, 1920	24
	640

Sex.

Male	262
Female	378
	640

Revenue.

From the Province of Ontario	$1,938 36
From the Town of Smith's Falls	1.200 00
From patients themselves for maintenance and treatment	18,642 42
From subscriptions, donations, and bequests from private individuals	2,968 39
From other sources	2,938 16
From endowments, investments, etc	1,536 43
Total	$29,223 76

Expenditures.

Butchers' meat	$1,629 73
Butter and eggs	1,637 90
Flour, bread and meal	580 36
Milk	438 54
Potatoes and other vegetables	2,284 86
Groceries and provisions not enumerated	1,674 08
Tea and coffee	41 50
Drugs and medicines	2,750 71
Medical and surgical appliances	266 49
Surgical instruments	.....
Bedding, napery and general house furnishings	737 67
Brooms, brushes, mops, soap and cleaning appliances and laundrying	1,926 55
Fuel	4,246 11
Light: gas, oil and power	261 19
Ice	140 00
Salaries and wages	5,957 93
Taxes and insurance	197 92
Contingencies	401 24
Repairs, ordinary	1,964 28
Printing, stationery, etc	170 67
Hay and straw	442 30
Beer, wine and spirits	97 20
Water supply	18 75
Total	$28,865 98
Government grant for 1920	$2,437 96

ST. FRANCES' HOSPITAL, SMITH'S FALLS.

The following summaries show the operation of the Hospital during the official year;

Movements of Patients.

Number under treatment, 1st October, 1919	24
Admitted	515
Births in Hospital	64
Total number under treatment	603
Discharged	549
Died	30
Under treatment, 30th September, 1920	24
	603

Sex.

Male	259
Female	344
	603

Revenue.

From the Province of Ontario	$1,688 00
From the Town of Smith's Falls for patients' maintenance	800 00
From the County of Lanark	.....
From paying patients themselves	11,447 11
From subscriptions, bequests, and donations of private individuals	1,398 07
From other sources	3,840 29
Total	$19,173 47

Expenditures.

Butchers' meat	$2,872 57
Butter and eggs	1,534 56
Flour, bread and meal	953 00
Milk	1,120 00
Tea and coffee	449 45
Potatoes and other vegetables	1,009 04
Groceries and provisions not enumerated	2,059 74
Drugs and medicines	430 73
Medical and surgical appliances	434 39
Surgical instruments	.....
Alcohol	58 00
Bedding, napery and general house furnishings	1,200 36
Brooms, brushes, mops, soap and cleaning appliances	324 80
Fuel	2,546 88
Electric light, motor service	808 46
Water	25 00
Ice	100 00
Salaries and wages	1,576 00
Taxes, insurance and interest	146 23
Stationery, postage, etc	159 85
Repairs, ordinary	741 38
Contingencies	113 35
Clothing, including boots	504 25
Total	$19,168 04
Government aid for 1920	$1,624 18

GENERAL HOSPITAL, STRATFORD.

The following summaries show the operations of the Hospital during the official year:

Movements of Patients.

Number under treatment, 1st October, 1919	30
Admitted	794
Number of births during the year	112
Total number under treatment	936
Discharged	856
Died	48
Under treatment, 30th September, 1920	32
	936

Sex.

Male	397
Female	539
	936

Revenue.

Received from the Province of Ontario	$1,059 86
From the City of Stratford	3,000 00
From the County of Perth	1,200 00
From other municipalities of the Province	935 00
From paying patients	28,847 81
Income from endowments, investments, etc	69 02
Subscriptions, donations, etc	3,894 88
From other sources	1,025 57
Total	$40,032 14

Expenditures.

Butchers' meat	$2,531 83
Butter and eggs	1,894 25
Flour, bread and meal	1,006 76
Milk	1,848 86
Tea and coffee	449 12
Potatoes and other vegetables	1,042 47

GENERAL HOSPITAL, STRATFORD—*Continued.*

Groceries and provisions not enumerated	3,717 95
Drugs and medicines	615 26
Medical and surgical appliances	3,974 75
Surgical instruments	74 86
Beer, wine and spirits	222 50
Bedding, napery and general house furnishings	464 35
Brooms, brushes, mops, etc	978 20
Fuel	3,775 71
Electric light, gas, oil, candles	1,462 00
Water supply	234 60
Ice	175 86
Salaries and wages	9,088 94
Taxes and insurance	761 54
Contingencies	1,374 06
Repairs, ordinary	2,043 60
Postage, etc	170 42
Poultry and grain for same	523 42
Total	$38,431 31
Government grant for 1920	$1,214 69

GENERAL HOSPITAL, STRATHROY.

The following summaries show the operations of the Hospital, during the official year:

Movements of Patients.

Number under treatment, 1st October, 1919	15
Admitted	204
Number of births in the institution during the year	14
Total number under treatment	233
Discharged	205
Died	6
Under treatment, 30th September, 1920	22
	233

Sex.

Male	97
Fem le	136
	233

Revenue.

Received from the Province of Ontario	$1,051 81
From the Town of Strathroy	.....
From the County of Middlesex	1,799 75
From paying patients	11,633 26
Subscriptions, donations, etc	475 00
From source not enumerated	542 70
From Dominion Government	262 50
Total	$15,765 02

Expenditures.

Butchers' meat	$1,093 96
Butter and eggs	973 83
Flour, bread and meal	433 36
Milk	679 71
Tea and coffee	212 84
Potatoes and other vegetables	517 00
Groceries and provisions not enumerated	1,039 10
Drugs and medicines	696 36
Medical and surgical appliances	420 37
Beer, wine and spirits	72 61
Bedding, napery and general house furnishings	685 26
Brooms, brushes, mops, etc	345 33
Fuel	1,820 71
Electric light, gas, oil, candles	247 39
Water supply	.....
Ice	50 00
Salaries and wages	3,375 34
Contingencies	926 30
Repairs, ordinary	600 89
Taxes and insurance	33 75
Printing, stationery, etc	50 15
Surgical instruments	3 15
Hay and straw	128 01
Clothing for patients	.....
Total	$14,405 42
Government grant for 1920	$1,136 34

ST. JOSEPH'S HOSPITAL, SUDBURY.

The following summaries show the operations of the Hospital during the official year:

Movements of Patients.

Number under treatment, 1st October, 1919	94
Number admitted	2,115
Births in Hospital	72
Total number under treatment	2,281
Discharged	2,096
Died	98
Remaining under treatment on the 30th September, 1920	87
	2,281

ST, JOSEPH'S HOSPITAL, SUDBURY—*Continued.*

Sex.

Male	1,474
Female	807
	2,281

Revenue.

From the Province of Ontario	$6,659 75
From paying patients themselves	64,203 55
Subscriptions, donations and bequests	4,919 75
Town of Sudbury	1,469 75
From all other sources not above enumerated	2,951 96
Total	$80,204 76

Expenditures.

Butchers' meat	$6,273 54
Butter and eggs	5,929 82
Flour, bread and meal	2,644 78
Milk	4,150 71
Tea and coffee	935 55
Potatoes and other vegetables	2,675 02
Groceries and provisions not enumerated	$6,459 34
Drugs and medicines	6,285 23
Medical and surgical appliances	1,083 00
Beer, wine and spirits	1,036 85
Bedding, napery and g neral house furnishings	4,369 39
Brooms, brushes, mops, soap and cleaning appliances	1, 83 00
Fuel	9,058 84
Electric light, gas, and oil	1,793 79
Hay and straw	294 50
Clothing for patients	1,645 52
Ice	.....
Salaries and wages	6,483 97
Contingencies	1,076 61
Repairs, ordinary	5,321 46
Taxes and insurance	1,238 00
Printing and stationery	479 05
Surgical instruments	52 50
Coffins and funerals	.....
Water supply	672 08
Total	$71,242 25
Government grant for 1920	$10,056 17

GENERAL HOSPITAL, TORONTO.

The following summaries show the operations of the Hospital during the official year;

Movements of Patients.

Number under treatment in all departments of the Hospital, 1st October, 1919	526
Admitted	10,227
Births in the Hospital	1,363
Total number under treatment	12,116
Discharges, including infants	10,752
Died	787
Under treatment, 30th September, 1920	577
Total	12,116

Sex.

Male	5,347
Female	6,769
	12,116

Revenue.

From the Province of Ontario	$40,433 96
From the City of Toronto, in payment of patients' maintenance	93,273 88
From the County of York in payment of patients' maintenance	.....
From other municipalities of the Province	.....
From paying patients themselves	582,015 15
Income from property belonging to Hosp;tal Trust	75,901 86
Subscriptions, donations, and bequests of private individuals	$24,845 10
From all other sources not above enumerated	20,344 49
From Dominion Government	.....
Deficit, 30th Sept., 1920	140,027 63
Total	$976,842 07

Expenditures.

Butchers' meat, poultry and fish	$62,340 23
Butter, eggs and cheese	41,424 96
Flour, bread and meal	20,136 73
Milk and cream	36,868 04
Tea, coffee and cocoa	10,053 58
Potatoes and other vegetables	21,191 52
Groceries and provisions not enumerated and fruit	50,541 10
Drugs and medicines	33,833 05
Medical and surgical appliances, bandages, etc	47,743 51
Surgical instruments, ordinary, etc	11,923 77
Beer, wine and spirits	2,030 51
Bedding, napery nd general house furnishings, patients' clothing	44,858 48
Laundry, brooms, brushes, mops, soap and cleaning appliances	14,481 94
Fuel, power-house and wages	73,887 43
Light: Gas, oil, and electric	15,564 33
Water supply	11,820 41

GENERAL HOSPITAL, TORONTO—*Continued.*

Nurses' uniforms and medals ...	1,307 98
Gardens and grounds	252 63
Salaries and wages	330,960 11
Contingencies, miscellaneous expenses	2,775 07
Repairs, ordinary	40,596 25
Telephones	2,630 10
Interest on debts and insurance.	.....
Printing, postage, stationery, annual report, advertising.	10,028 92
Taxes and insurance	4,706 10
Nurses' home	.....
Rent of Land	2,982 49
Depreciation of buildings and equipment	48,000 00
Total	$942,939 24
Government grant for 1920	$40,523 12

GRACE HOSPITAL, TORONTO.

The following summaries show the operations of the Hospital during the official year:

Movements of Patients.

Number under treatment, in the Hospital, 1st October, 1919	121
Admitted	2434
Births in Hospital	437
Total number under treatment	2992
Discharges, including infants ...	2779
Died	114
Under treatment, 30th September, 1920	99
	2,992

Sex.

Male	1,075
Female	1,917
	2,992

Revenue.

From the Government of Ontario	7,224 50
From the City of Toronto in payment of patients' maintenance or as a grant	27,187 06
From the County of York	752 75
From other municipalities	120 75
From paying patients themselves	89,495 90
Income from endowments, etc ..	2,726 03
Subscriptions, donations and bequests of private individuals	2,637 12
From all sources not above enumerated	.....
Debit balance	19,607 66
Total	$149,751 77

Expenditures.

Butchers' meat	10,993 33
Butter and eggs	6,319 30
Flour, bread and meal	2,824 84
Milk	6,433 49
Tea and coffee	1,355 84
Potatoes and other vegetables	3,839 82
Groceries and other provisions not enumerated.....	7,753 24
Drugs and medicines	5,881 91
Medical and surgical appliances	12,151 62
Surgical instruments	1,553 58
Beer, wine and spirits	233 22
Bedding, napery and general house furnishings	6,938 59
Brooms, brushes, mops, soap and cleaning appliances	4,368 72
Fuel	9,618 15
Light: Electric, oil and candles .	1,746 35
Water spply	714 80
Ice	846 65
Salaries and wages	34,487 40
Taxes and insurance	388 10
Contingencies	8,755 60
Repairs, ordinary	4,325 08
Advertising, stationery, etc	2,147 45
Clothing for patients	401 44
Overdraft, 1919	12,973 25
Interest on mortgage	2,700 00
Total	$$149,751 77
Government grant for 1920	7,138 06

HOSPITAL FOR SICK CHILDREN, TORONTO.

The following summaries show the operations of the Hospital during the official year:

Movements of Patients.

Under treatment, 1st October, 1919	210
Admitted	4773
Total number under treatment	4983
Discharged	4186
Died	535
Under treatment, 30th September, 1920	262
	4983

Sex.

Male	2751
Female	2232
	4983

Revenue.

From the Province of Ontario ..	$20,549 01
From the City of Toronto	124,119 59
From municipalities	11,139 00
From patients themselves for maintenance and treatment ..	49,309 32
From property belonging to Hospital	1,926 00

HOSPITAL FOR SICK CHILDREN TORONTO—*Continued.*

From subscriptions, donations and bequests from private individuals	87,717 57
From all other sources not enumerated	23,149 15
Total	$317,909 64

Expenditures.

Butchers' meat, game and fish	$14,733 78
Butter and eggs	10,203 32
Flour, bread and meal	4,578 48
Milk	17,582 92
Tea and coffee	924 61
Potatoes and other vegetables	6,051 76
Groceries and provisions not enumerated	11,282 83
Drugs and medicines	9,583 52
Medical and surgical appliances and surgical instruments	18,602 80
Bedding, napery and general house furnishings	$7,191 82
Brooms, brushes, mops, soap and cleaning appliances	6,116 64
Fuel	31,229 75
Light: Electric, gas, oil, candles	5,458 81
Water supply	4,919 11
Clothing for patients, including boots, shoes and linen	3,667 25
Ice	1,197 55
Salaries and wages	159,654 77
Insurance and taxes	925 22
Contingencies	7,970 42
Repairs, ordinary	11,860 11
Printing, stationery, etc	14,019 01
Telephones and electricity	1,540 87
X-ray and photos	2,435 64
Interest	5,854 82
Refunds to pay patients	1,903 86
Total	$358,489 67
Government grant for 1920	$25,278 22

THE ORTHOPEDIC HOSPITAL, TORONTO.

The following summaries show the operations of the Hospital during the official year:

Movements of Patients.

Number under treatment, 1st October, 1919	21
Admitted	406
Total number under treatment	427
Discharges	402
Died	2
Under treatment, 30th September, 1920	23
	427

Sex.

Male	184
Female	243
	427

Revenue.

From the Government of Ontario	$339 60
Income from endowments, etc or other property belonging to the Hospital	.....
From paying patients themselves	22,964 09
Subscriptions, donations and bequests of private individuals	24,026 33
From all other sources not above enumerated	.....
Total	$47,330 02

Expenditures.

Butchers' meat	$2,164 77
Butter and eggs	1,117 16
Flour, bread and meal	565 27
Milk	1,362 50
Tea and coffee	213 64
Potatoes and other vegetables	691 26
Groceries and provisions not enumerated	2,651 87
Drugs and medicines	421 84
Medical and surgical appliances, surgical instruments	1,367 50
Bedding, napery and general house furnishings	604 94
Brooms, brushes, mops, soap and cleaning appliances	367 93
Fuel	1,753 20
Electric light, gas, oil and candles	705 69
Water supply	319 05
Ice	171 30
Salaries and wages	7,596 95
Taxes and insurance	450 08
Repairs, ordinary	483 06
Gymnasium and sundries	.....
Sundries and material	.....
Clothing for patients	.....
Contingencies	1,391 12
Interest on debt	.....
Beer, wine and spirits	57 01
Printing and postage	652 61
Total	$25,108 75
Government grant for 1920	$734 16

ST. JOHN'S HOSPITAL, TORONTO.

The following summaries show the operations of the Hospital during the official year:

Movements of Patients.

Number under treatment, 1st October, 1919	32
Admitted	795
Number of births	1
Total number under treatment	828
Discharged	766
Died	28
Under treatment, 30th September, 1920	34
	828

Sex.

Male	61
Female	767
	828

Revenue.

From the Province of Ontario	$3,097 91
From the City of Toronto	1,775 00
From other municipalities	.....
From patients themselves for maintenance and treatment	51,738 33
From subscriptions, donations and bequests from private individuals	7,273 85
From other sources	140 75
Total	$64,025 84

Expenditures.

Butchers' meat	$4,469 32
Butter and eggs	3,826 45
Bread	1,724 12
Milk	2,942 31
Tea and coffee	737 59
Potatoes and other vegetables	4,494 73
Groceries and provisions not enumerated	3,832 52
Drugs and medicines	1,384 96
Beer, wine and spirits	243 78
Bedding, napery and general house furnishings	3,358 87
Brooms, brushes, mops, soap and cleaning appliances	685 60
Fuel	1,448 48
Electric light, gas, oil, candles	2,341 91
Salaries and wages	13,813 70
Insurance and taxes	937 37
Contingencies	1,245 28
Repairs, ordinary and additions	3,415 23
Ice supply	383 05
Printing, stationery, etc	574 21
Water supply	196 86
Medical and surgical appliances	2,390 49
Surgical instruments	31 67
Total	$$54,478 50
Government grant for 1920	$4,092 93

ST. MICHAEL'S HOSPITAL, TORONTO.

The following summaries show the operations of the Hospital during the official year:

Movements of Patients.

Number under treatment, 1st October, 1919	272
Admitted	4577
Births in Hospital	434
Total number under treatment	5283
Discharged	4701
Died	350
Under treatment, 30th September, 1920	232
	5283

Sex.

Male	2553
Female	2730
	5283

Revenue.

From the Government of Ontario	$21,717 21
From the City of Toronto in payment of patients' maintenance	55,242 74
From the County of York	1,013 00
From other municipalities	.....
From paying patients themselves	146,422 38
Subscriptions, donations and bequests of private individuals	1,900 69
From all other sources not above enumerated	7,453 96
Total	$233,749 98

ST. MICHAEL'S HOSPITAL, TORONTO.—*Continued*

Expenditure.

Butchers' meat, poultry and fish	$24,861 32
Butter and eggs	17,045 62
Flour, bread and meal	4,976 09
Milk	13,632 87
Tea and coffee	1,649 04
Potatoes, other vegetables and fruit	1,167 61
Groceries and provisions not enumerated	20,187 97
Drugs and medicines	11,685 14
Medical and surgical appliances	10,208 74
Surgical instruments	1,774 00
Beer, wine and spirits	216 71
Bedding, napery and general house furnishings	11,481 38
Brooms, brushes, mops, soap and cleaning appliances	4,467 97
Fuel	14,104 87
Electric light, gas, oil, candles	5,584 18
Water supply	2,084 57
X-ray	1,969 62
Salaries and wages	72,594 03
Taxes and insurance	123 57
Contingencies	683 01
Repairs, ordinary	4,255 02
Telephone service	330 56
Advertising, printing, stationery, etc	,625 35
Clothing, for patients, including boots and shoes	443 28
Interest	3,870 00
Nurses' uniforms	1,316 69
Total	$242,339 21
Government grant for 1920	$22,072 60

SALVATION ARMY WOMAN'S HOSPITAL, TORONTO.

The following summaries show the operations of the Hospital, during the official year:

Movements of Patients.

Number under treatment, 1st October, 1919	54
Number admitted	405
Births in Hospital	390
Total number under treatment	849
Discharged	756
Died	33
Under treatment, 30th September, 1920	60
	849

Sex.

Male	216
Female	633
	849

Revenue.

From the Province of Ontario	$2,537 40
From the City of Toronto	.....
From the County of York	.....
From other municipalities of the Province	.....
From paying patients	14,002 35
From property belonging to the Hospital	.....
From subscriptions, bequests and donations from private individuals	97 75
From other sources not enumerated	1,572 73
Total	$18,210 23

Expenditures.

Butchers' meat	$536 43
Butter and eggs	670 80
Flour, bread and meal	715 33
Milk	605 90
Tea and coffee	45 00
Potatoes and other vegetables	246 69
Groceries and provisions not enumerated	1,788 42
Drugs, medicines and medical and surgical appliances	1,026 63
Bedding, napery and general house furnishings	1,405 62
Brooms, brushes, mops, soap and cleaning appliances	145 14
Fuel	944 50
Electric light	459 09
Water supply	65 26
Ice supply	16 30
Salaries and wages	4,514 03
Rent	245 00
Contingencies	1,384 16
Printing, stationery, etc	122 20
Repairs, ordinary	37 90
Surgical instruments	.....
Total	$14,974 40
Government grant for 1920	53,159 81

TORONTO HOSPITAL FOR INCURABLES.

The following summaries show the operations of the Hospital during the official year:

Movements of Patients.

Number under treatment, 1st October, 1919	214
Admitted	79
Births in Hospital	....
Tota number under treatment	293
Discharged	27
Died	49
Under treatment, 30th September, 1920	217
	293

Sex.

Male	138
Female	155
	293

Revenue.

From the Province of Ontario	$18 896 77
From the City of Toronto	77,321 25
From the patients for maintenance and treatment	21,898 89
From subscriptions, donations and bequests from private individuals	3,488 30
From other sources	8,303 34
From other municipalities	.....
Bank overdraft and cheques outstanding	21,489 65
Total	$151,398 20

Expenditures.

Butchers' meat	$11,353 09
Butter and eggs	11,941 20
Flour, bread and meal	4,700 78
Milk	7,080 58
Tea and coffee	1,795 53
Potatoes and other vegetables	4,727 19
Groceries and provisions not enumerated	11,696 46
Drugs and medicines	1,323 01
Medical and surgical appliances and instruments	2,753 43
Telephones	.....
Beer, wine and spirits	108 80
Bedding, napery and general house furnishings	5,701 96
Brooms, brushes, mops, soap and cleaning appliances	4,199 16
Fuel	18,098 69
Light: Gas, oil and candles	1,535 80
Water	1,295 52
Ice supply	784 21
Salaries and wages	42,057 95
Taxes and insurance	325 00
Contingencies—interest	1,645 52
Repairs, ordinary	6,945 50
Clothing for patients	188 39
Printing, postage, etc	1,057 11
Overdraft	9,395 10
Interest and exchange	688 63
Total	$151,398 61
Government grant for 1920	$27,272 80

THE WELLESLEY HOSPITAL, TORONTO.

The following summaries show the operations of the Hospital during the official year:

Movements of Patients.

Number under treatment, 1st October, 1919	72
Admitted	2,'99
Births in Hospital	265
Total number under treatment	2,436
Discharged	2,303
Died	47
Under treatment, 30th September, 1920	86
	2,436

Sex.

Male	932
Female	1,504
	2,436

Revenue.

From the Province of Ontario	163 20
From the City of Toronto	70 00
From the County of York	.....
From other municipalities of the Province	.....
From paying patients	194,512 95
Subscriptions, donations, etc	.....
Other sources	.....
Total	$194,746 15

Expenditures.

Butchers' meat and fish	$18,570 21
Butter and eggs	10,454 03
Flour, bread and meal	2,619 36
Milk	8,292 54
Tea and coffee	1,752 00
Potatoes and other vegetables	6,004 80

THE WELLESLEY HOSPITAL, TORONTO—*Continued.*

Groceries and provisions not enumerated	$16,745 45
Drugs and medicines	2,921 86
Medical and surgical appliances and instruments	11,822 72
Beer, wine and spirits	481 85
Bedding, napery and general furnishings	4,161 60
Brooms, brushes, mops, soap and cleaning appliances	1,85 95
Fuel, electric light, gas, oil and candles	18,642 50
Water supply	1,594 77
Salaries and wages	$39,591 67
Taxes, interest and insurance	1,401 35
Contingencies	15,252 12
Repairs, ordinary	12,065 26
Nurses' home	4,122 55
Telephone, interest and discount	193 83 07
Printing, stationery, etc	3,340 60
Total	$201,076 26
Government aid for 1920	$69 40

WESTERN HOSPITAL, TORONTO.

The following summaries show the operations of the Hospital during the official year:

Movements of Patients.

Number under treatment, 1st October, 1919	190
Admitted	4,129
Births in Hospital	518
Total number under treatment	4,837
Discharged	4,420
Died	265
Under treatment, 30th September, 1920	152
	4,837

Sex.

Male	2,263
Female	2,574
	4,837

Revenue.

From the Province of Ontario	$11,607 98
From the City of Toronto	31,745 72
From the patients for maintenance and treatment	143,447 26
From subscriptions, donations and bequests from private individuals	22,980 23
From other sources	.....
From other municipalities	.....
Total	$209,781 19

Expenditures.

Butchers' meat	$13,462 36
Butter and eggs	10,346 22
Flour, bread and meal	2,935 27
Milk	7,095 08
Tea and coffee	1,014 60
Potatoes and other vegetables	6,251 39
Groceries and provisions not enumerated	12,381 49
Drugs and medicines	7,321 13
Medical and surgical appliances and instruments	18,294 41
Telephones	1,036 85
Beer, wine and spirits	1,844 93
Bedding, napery and general house furnishings	9,288 38
Brooms, brushes, mops, soap and cleaning appliances	4,139 59
Fuel	14,400 40
Light: Gas, oil and candles	5,474 80
Water	2,204 60
Ice supply	1,048 20
Salaries and wages	76,635 14
Taxes and insurance	1,669 58
Contingencies-interest	9,516 64
Repairs, ordinary	4,799 39
Clothing for patients	67 62
Printing, postage, etc	3,883 27
Total	$215,111 34
Government grant for 1920	$12,374 69

WOMEN'S COLLEGE HOSPITAL, TORONTO.

The following summaries show the operations of the Hospital during the official year:

Movements of Patients.

Number under treatment, 1st October, 1919	52
Number admitted	985
Births in Hospital	367
Total number under treatment	1,404
Discharged	1,304
Died	49
Under treatment, 30th September, 1920	51
	1,404

WOMEN'S COLLEGE HOSPITAL, TORONTO—*Continued.*

Sex.

Male	....
Female	1,404
	1,404

Revenue.

From the Province of Ontario	$2,825 69
From the City of Toronto	3,435 00
From the County of York	.....
From other municipalities of the Province	.....
From paying patients	34,704 05
From property belonging to the Hospital	.....
From subscriptions, bequests and donations from private individuals	.....
From other sources not enumerated	4,570 16
Total	$45,534 90

Expenditures.

Butchers' meat	$2,948 38
Butter and eggs	2,248 10
Flour. bread and meal	992 36
Milk	2,007 56
Tea and coffee	381 82
Potatoes and other vegetables	1,189 78
Groceries and provisions not enumerated	3,196 58
Drugs and medicines	1,797 88
Medical and surgical appliances	3,972 90
Bedding, napery and general house furnishings	1,995 26
Brooms, brushes, mops, soap and cleaning appliances	380 00
Fuel	1,212 50
Electric light, gas, oil, candles	1,565 63
Water supply	186 30
Ice supply	309 70
Salaries and wages	12,022 28
Taxes and insurance	.....
Contingencies	1,166 93
Repairs, ordinary	523 83
Telephone	166 85
Printing, stationery, etc	548 88
Surgical instruments	180 34
Laundry	2,982 39
Training school	146 64
Total	$42,122 89
Government grant for 1920	$3,973 71

THE HOME FOR INCURABLE CHILDREN, TORONTO.

The following summaries show the operations of the Hospital during the official year;

Movements of Patients.

Number under treatment, 1st October, 1919	28
Admitted	9
Births in Hospital	
Total number under treatment	37
Discharged	9
Died	....
Under treatment, 30th September, 1920	28
	37

Sex.

Male	17
Female	20
	37

Revenue.

From the Province of Ontario	$2,532 86
From the City of Toronto	415 00
From County of York	180 00
From patients for maintenance and treatment	1,710 00
Income from endowments, investments, etc	1,505 71
From subscriptions, donations and bequests from private individuals	10,206 13
From other sources	800 50
Total	$17,350 20

Expenditures.

Butchers' meat	
Butter and eggs	
Flour, bread and meal	
Milk	
Tea and coffee	$5,972 47
Potatoes and other vegetables	
Groceries and provisions not enumerated	
Drugs and medicines	218 33
Medical and surgical appliances	
Beer, wine and spirits	.....
Bedding, napery and general house furnishings	1,510 08
Brooms, brushes, mops, soap and cleaning appliances	
Fuel	1,978 60
Electric light, gas, oil and candles	403 72
Clothing for patients	302 14
Ice supply	94 25
Salaries and wages	6,516 05
Contingencies	50 05
Repairs, ordinary	299 21
Stationery and printing	187 09
Taxes, insurance and interest	78 45
Water	97 14
Total	$17,707 58
Government grant for 1920	$3,620 50

GENERAL HOSPITAL, WALKERTON.

The following summaries show the operations of the Hospital during the official year:

Movements of Patients.

Number under treatment 1st October, 1919	16
Number admitted	278
Number of births	9
	303
Discharged	263
Died	24
Under treatment, 30th September, 1920	16
	303

Sex.

Male	136
Female	167
	303

Revenue.

From the Province of Ontario	$655 92
From the Town of Walkerton	200 00
From the County of Bruce	2,045 00
From other municipalities of the Province	.....
From endowments, investments, etc	39 22
From paying patients	9,297 14
From subscriptions, bequests and donations of private individuals	244 85
From other sources not enumerated	928 61
Total	$13,410 74

Expenditures.

Butchers' meat	$616 18
Butter and eggs	613 16
Flour, bread and meal	339 93
Milk	458 34
Tea and coffee	268 95
Potatoes and other vegetables	483 44
Groceries and provisions not enumerated	1,320 90
Drugs and medicines	661 18
Medical and surgical appliances	419 49
Beer, wine and spirits	.....
Bedding, napery and general house furnishings	593 67
Brooms, brushes, mops, soap and cleaning appliances	243 44
Fuel	1,872 74
Light: electric, gas, oil, and candles, power	441 74
Water supply	45 00
Ice supply	54 00
Salaries and wages	4,569 13
Insurance	5 37
Contingencies	239 48
Repairs, ordinary	465 28
Printing, postage, etc.	30 10
Clothing	.....
Total	$13,741 52

Government grant for 1920 $828 76

GENERAL HOSPITAL, WELLAND.

The following summaries show the operations of the Hospital during the official year:

Movements of Patients.

Number under treatment, 1st October, 1919	25
Admitted	835
Number of births in Hospital	35
Total number under treatment	895
Discharged	827
Died	41
Under treatment, 30th September, 1920	27
	895

Sex.

Male	515
Female	380
	895

Revenue.

From the Province of Ontario	$2,189 37
From the Town of Welland	2,000 00
From the County of Welland	.....
From other municipalities	.....
From paying patients	19,070 00
Subscriptions, donations, etc.	4,799 54
Other sources	721 30
Total	$28,780 21

Expenditures

Butchers' meat	$1,438 52
Butter and eggs	1,028 10
Flour, bread and meal	673 58
Milk	1,335 13
Tea and coffee	.....
Potatoes and other vegetables	465 18
Groceries and provisions not enumerated	2,325 20
Drugs and medicines	930 28
Medical and surgical appliances and instruments	1,686 51

GENERAL HOSPITAL, WELLAND—*Continued*

Beer, wine and spirits	33 25
Bedding, house furnishings, etc	673 08
Brooms, brushes , mops, soap and cleaning appliances	409 64
Fuel	911 50
Electric light, gas, oil, candles	489 17
Ice	130 19
Salaries and wages	6,786 55
Contingencies	2,734 71
Repairs, ordinary	1,885 68
Water supply	1 00
Printing, postage and stationery	225 08
Laundry	1,287 00
Taxes and insurance	8 92
Clothing for patients	.....
Ambulance expenses	.....
Total	$25,458 27
Government grant for 1920	$1,633 60

HOTEL DIEU HOSPITAL, WINDSOR.

The following summaries show the operations of the Hospital during the official year:

Movements of Patients.

Number under treatment, 1st October, 1919	94
Admitted	2,699
Births in Hospital	232
Total number under treatment	3,025
Discharged	2,798
Died	149
Under treatment, 30th September, 1920	78
	3,025

Sex.

Male	1,524
Female	1,501
	3,025

Revenue.

From the Province of Ontario	$3,514 60
From the Town of Windsor	1,433 50
From the County of Essex	90 02
From patients themselves for maintenance and treatment	58,135 01
Subscriptions, donations and bequests	860 34
From other sources not enumerated	10,920 10
Total	$74,953 57

Expenditures.

Butchers' meat	$11,684 30
Butter and eggs	6,197 87
Flour, bread and meal	2,376 00
Milk	2,992 99
Tea and coffee	1,882 69
Potatoes and other vegetables	3,619 11
Groceries and provisions not enumerated	5,570 11
Drugs and medicines	3,658 26
Medical and surgical appliances	5,516 28
Surgical instruments	79 45
Beer, wine and spirits	522 91
Bedding, napery and general house furnishings	5,712 56
Brooms, brushes, mops, soap and cleaning appliances	2,679 56
Fuel	3,887 32
Light: gas, oil and candles	2,226 27
Water supply	163 67
Hay and straw	108 50
Clothing for patients, including boots and shoes	49 19
Ice	1,274 32
Salaries and wages	12,529 06
Taxes and insurance	537 81
Contingencies	435 67
Repairs, ordinary	934 51
Printing, stationery, etc	342 89
Total	$74,981 30
Government grant for 1920	$1,861 24

GENERAL HOSPITAL, WINGHAM.

The following summaries show the operations of the Hospital during the official year:

Movements of Patients.

Number under treatment, 1st October, 1919	8
Admitted	204
Number of births in Hospital	16
Total number under treatment	228
Discharged	204
Died	9
Under treatment, 30th September, 1920	15
	282

GENERAL HOSPITAL, WINGHAM—*Continued.*

Sex.

Male	106
Female	122
	228

Revenue.

From the Province of Ontario	$58 44
From the Town of Wingham	200 00
From the County of Huron	1,000 00
From other municipalities	.....
From paying patients	8,725 57
Subscriptions, donations, etc	5 00
Other sources	486 10
Total	$10,475 11

Expenditures.

Butchers' meat	$504 49
Butter and eggs	532 74
Flour, bread and meal	264 20
Milk	$220 04
Tea and coffee	69 31
Potatoes and other vegetables	276 92
Groceries and provisions not enumerated	645 46
Drugs and medicines	261 33
Medical and surgical appliances	627 73
Bedding, napery and general house furnishings	601 00
Brooms, brushes, mops, soap and cleaning appliances	76 35
Fuel	1,234 20
Electric light, gas, oil, candles	172 21
Water supply	18 52
Ice	20 00
Salaries and wages	2,868 30
Contingencies	1,364 47
Repairs, ordinary	510 31
Taxes and insurance	92 27
Printing, stationery, etc	100 62
Beer, wine and spirits	.....
Total	$10,460 47
Government grant for 1920	$90 27

THE WOODSTOCK HOSPITAL.

The following summaries show the operations of the Hospital during the official year;

Movements of Patients

Number under treatment, 1st October, 1919	28
Admitted	625
Births	78
Total number under treatment	731
Discharged	664
Died	39
Under treatment, 30th September, 1920	28
	731

Sex.

Male	321
Female	410
	731

Revenue.

From the Province of Ontario	$757 89
From the Town of Woodstock	2,000 00
From the County of Oxford	1,500 00
Income from endowments and investments	1,254 19
From paying patients themselves	20,918 06
Subscriptions, donations and bequests	260 00
Received from other sources	4,211 76
Total	$30,901 90

Expenditures.

Butchers' meat	$3,147 43
Butter and eggs	2,645 37
Flour, bread and meal	722 48
Milk	1,317 10
Tea and coffee	501 55
Potatoes and other vegetables	315 80
Groceries and other provisions not enumerated	3,122 89
Drugs and medicines	857 18
Medical and surgical appliances	1,533 80
Beer, wine and spirits	.....
Bedding, etc	707 37
Brooms, brushes, mops, soap and cleaning appliances	744 56
Fuel	2,882 63
Electric light, gas, oil and candles	1,182 83
Ice	183 19
Salaries and wages	7,446 24
Insurance and taxes	545 80
Contingencies	989 63
Repairs, ordinary	749 24
Printing, stationery, etc	100 64
Water supply	68 98
Total	$29,764 71
Government grant for 1920	$644 07

BRANT SANATORIUM, BRANTFORD

The following summaries show the operations of the Hospital during the official year:

Movements of Patients.

Number under treatment, 1st October, 1919	15
Admitted	42
Total number under treatment	57
Discharged	25
Died	7
Under treatment, 30th September, 1920	25
	57

Sex.

Male	26
Female	31
	57

Revenue.

From the Province of Ontario	$3,515 50
From the City of Brantford	11,967 78
From the County of Brant	1,988 04
From other municipalities of the Province	1,066 00
From paying patients	1,861 57
Subscriptions, donations, etc	.....
Bank overdraft	3,593 58
Total	$23,992 47

Expenditures.

Butchers' meat and fish	$2,255 78
Butter and eggs	884 30
Flour, bread and meal	378 99
Milk	962 24
Tea and coffee	172 07
Potatoes and other vegetables	201 53
Groceries and provisions not enumerated	1,626 44
Drugs and medicines	203 78
Medical and surgical appliances	416 77
Surgical instruments	64 00
Beer, wine and spirits	6 50
Bedding, napery and general furnishings	1,011 18
Brooms, brushes, mops, soap and cleaning appliances	292 61
Fuel	2,435 47
Electric light, gas, oil, candles	194 99
Water supply	26 20
Salaries and wages	6,611 97
Taxes, interest and insurance	110 75
Contingencies	919 29
Repairs, ordinary	767 04
Ice supply	153 50
Clothing for patients	.....
Printing, stationery, etc	157 05
Total	$19,852 45

Government aid for 1920 ..... $4,453 50

NATIONAL SANATORIUM FOR CONSUMPTIVES, GRAVENHURST
(Muskoka Cottages)

The following summaries show the operations of the Hospital during the official year:

Movements of Patients.

Number under treatment, 1st October, 1919	73
Admitted	171
Total number under treatment	244
Discharged	165
Died	5
Under treatment, 30th September, 1920	74
	244

Sex.

Male	157
Female	87
	244

Revenue.

From the Dominion Government	$76 007,21
From paying patients themselves	53,068 27
From subscriptions, bequests and donations of private individuals	2,147 88
From other sources	1,258 54
Total	$132,481 90

Expenditures.

Butchers' meat	$22,891 57
Butter and eggs	10,703 76
Flour, bread and meal	4,041 11
Milk	7,440 91
Tea and coffee	1,453 69
Potatoes and other vegetables	4,071 52
Groceries and provisions not enumerated	12,366 79

NATIONAL SANATORIUM FOR CONSUMPTIVES, GRAVENHURST—*Continued,*

Drugs and medicines	$3,444 27
Medical and surgical appliances	149 64
Bedding, napery and general house furnishings	8,668 19
Brooms, brushes, mops, soap and cleaning appliances and laundry	5,013 28
Fuel	11,960 40
Electric light, oil and candles	1,377 80
Maintenance of plant	9,808 93
Telephone	454 25
Ice	139 50
Salaries and wages	26,415 64
Freight and livery	540 53
Advertising, printing, postage, etc	1,003 12
Contingencies	70 65
Repairs, ordinary	$4,225 08
Insurance premiums	1,109 73
Bank interest and exchange	23 10
Travelling expenses	645 25
Improving grounds	781 12
H. O. Expenses	1,798 70
X-ray and medical staff supplies	42 00
General expenses	430 81
Hay and straw	2,777 17
Total	$143,848 51
Less maintenance costs of patients at annex	1,500 50
	$142,348 01

MUSKOKA FREE HOSPITAL FOR CONSUMPTIVES.

The following summaries show the operations of the Hospital during the official year:

Movements of Patients.

Number under treatment, 1st October, 1919	268
Admitted	501
Total number under treatment	769
Discharged	484
Died	48
Under treatment, 30th September, 1920	237
	769

Sex.

Male	393
Female	376
	769

Revenue.

From the Province of Ontario	$45,285 00
From the City of Toronto, in payment of patients' maintenance	51,331 00
From other municipalities	3,087 50
From endowments, investments, etc	11,761 19
From paying patients themselves	23,193 83
Subscriptions, donations, and bequests of private individuals	51,758 75
From all other sources not above enumerated	3,614 34
From Dominion Government	4,594 70
Total	$194,626 31

Expenditures.

Butchers' meat	$30,369 24
Butter and eggs	14,820 52
Flour, bread and meal	6,281 65
Milk	12,485 30
Tea and coffee	2,713 91
Potatoes and other vegetables	7,614 03
Groceries and provisions not enumerated	18,133 92
Drugs and medicines	5,415 59
Medical and surgical appliances, dispensary	655 25
Bedding, napery and general house furnishings	9,452 23
Brooms, brushes, mops, soap and cleaning appliances	2,084 86
Fuel	15,537 56
Maintenance of plant	13,755 23
Improving grounds	1,184 95
Travelling expenses	813 65
Electric light, gas, oil and candles	1,213 45
Ice supply	240 65
Salaries and wages	58,670 44
Insurance and taxes	1,254 99
Laundry	4,041 49
Contingencies	519 15
Repairs, ordinary	6,544 33
Interest and bank collection	433 23
Postage and advertising	3,678 56
Freight and livery	1,721 02
Surgical instruments	.....
X-Ray expenses	.....
Head office expenses	5,899 17
Outdoor furnishings	126 81
Medical staff supplies	354 02
Maintenance of transferred patients	27,252 72
Telephones	553 59
H. O. dispensary and auto	1,786 05
Total	$255,607 56
Government grant for 1920	$49,121 00

MOUNTAIN SANATORIUM, HAMILTON.

The following summaries show the operations of the Hospital during the official year:

Movements of Patients.

Number under treatment, 1st October, 1919	161
Admitted	176
Total number under treatment	337
Discharged	135
Died	36
Under treatment, 30th September 1920	166
	337

Sex.

Male	162
Female	175
	337

Revenue.

From the Province of Ontario	$29,541 00
From the City of Hamilton for patients' maintenance	41,198 00
From paying patients themselves	15,508 02
From endowments, investments, etc	264 68
From other sources	.....
Total	$86,511 88

Expenditures.

Butchers' meat	$14,635 72
Butter and eggs	8,693 59
Flour, bread and meal	2,913 30
Milk	6,892 41
Potatoes and other vegetables and fruit	2,990 31
Groceries and provisions not enumerated	6,975 98
Drugs and medicines	2,872 03
Dispensary work	626 17
Brooms, brushes, mops, soap and cleaning appliances; Bedding, napery and general house furnishings	3,394 58
Fuel	5,371 68
Light: gas, oil and candles	1,394 26
Farm and stables expenses	2,296 10
Contingencies	.....
Salaries and wages	30,189 32
Taxes and insurance	368 10
Laundry	3,143 12
Advertising, stationery and postage, etc	2,574 67
Repairs, ordinary	5,032 29
Ice	48 00
Interest	708 00
Water supply	681 78
Total	$101,801 41
Government grant for 1920	$33,528 25

ESSEX TUBERCULOSIS HOSPITAL, KINGSVILLE:

The following summaries show the operations of the Hospital during the official year:

Movements of Patients.

Number under treatment, 1st October, 1919	37
Admitted	40
Total number under treatment	77
Discharged	30
Died	4
Under treatment, 30th September, 1920	43
	77

Sex.

Male	36
Female	41
	77

Revenue.

From the Government of Ontario for maintenance	$5,999 00
From the County of Essex	.....
From the City of Windsor	1,286 25
From other municipalities	4,030 88
From paying patients	7,251 35
From subscriptions, bequests and donations from private individuals	330 57
From other sources not enumerated	2,746 58
Total	$21,644 63

Expenditures.

Butchers' meat and fish	$2,446 48
Butter and eggs	968 75
Flour, bread and meal	669 43
Milk	1,953 20
Tea and coffee	116 02
Potatoes and other vegetables	548 96
Groceries and provisions not enumerated	1,421 49
Drugs and medicines	496 90
Medical and surgical appliances	.....
Bedding, napery and general house furnishings	1,523 86
Brooms, brushes, mops, soap and cleaning appliances	192 83
Fuel	960 76
Electric light, gas, oil, candles	95 47
Water supply	48 50
Ice supply	470 58
Salaries and wages	9,676 66
Taxes, insurance and interest	145 50
Contingencies	2,846 69
Repairs, ordinary	945 54
Printing, stationery, etc	43 06
Hay and straw	119 28
Total	$25,689 96
Government grant for 1920	$4,300 50

QUEEN ALEXANDRA SANATORIUM, LONDON.

The following summaries show the operations of the Hospital during the official year:

Movements of Patients.

Number under treatment, 1st October, 1919	283
Admitted	424
Total number under treatment	707
Discharged	410
Died	17
Under treatment, 30th September, 1920	280
	707

Sex

Male	630
Female	77
	707

Revenue.

From the Province of Ontario	$12,015 00
From the City of London	14,623 50
From the County of Middlesex	1,549 00
From other municipalities	6,701 25
From patients themselves for maintenance and treatment	10,969 05
From subscriptions, donations and bequests from private individuals	7,036 87
From other sources	4,356 23
From Dominion Government	143,423 85
Total	$200,674 75

Expenditures.

Butchers' meat	$30,743 71
Butter and eggs	20,911 77
Flour, bread and meal	4,655 02
Milk	15,011 36
Tea and coffee	2,300 01
Potatoes and other vegetables	16,030 58
Groceries and provisions not enumerated	10,712 40
Drugs and medicines	
Medical and surgical appliances	1,614 52
	2,581 74
Surgical instruments	125 66
Beer, wine and spirits	.....
Bedding, napery and general house furnishings	3,270 64
Brooms, brushes, mops, soap and cleaning appliances	17,108 94
Fuel	12,827 24
Electric light, gas, oil, candles	3,750 61
Salaries and wages	75,816 16
Taxes and insurance	622 22
Contingencies	1,365 70
Ice supply	48 56
Printing, stationery, postage, etc	1,737 50
Repairs, ordinary	8,836 76
Clothing for patients	68 94
Depreciation	20,512 55
Total	$250,652 59
Government grant for 1920	$13,716 25

ROYAL SANATORIUM, OTTAWA.

The following summaries show the operations of the Hospital during the official year:

Movements of Patients.

Number under treatment, 1st October, 1919	57
Admitted	113
Total number under treatment	170
Discharged	80
Died	35
Under treatment, 30th September, 1920	55
	170

Sex.

Male	74
Female	96
	170

Revenue.

From the Province of Ontario	$10,667 50
From the City of Ottawa	37,454 24
From paying patients	3,319 80
From all other sources	6 43
Total	$51,447 97

Expenditures.

Butchers' meat, poultry and fish	$3,955 67
Butter and eggs	1,656 59
Flour, bread and meal	10,77 30
Milk	2,635 49
Tea and coffee	514 97
Potatoes and other vegetables	1,115 99
Groceries and provisions not enumerated	1,398 50

ROYAL SANATORIUM, OTTAWA—*Continued.*

Brooms, brushes, soap and cleaning appliances	$588 42
Drugs, medicines and appliances	1,023 33
Beer, wine and spirits	91 92
Surgical instruments	233 20
Bedding, napery and general house furnishings	2,326 41
Fuel	6,752 22
Electric light, gas, oil and candles	687 60
Water supply	.....
Ice supply	311 20
Salaries and wages	$20,434 96
Contingencies	787 17
Repairs, ordinary	2,474 56
Taxes and insurance	.....
Stationery, postage, etc	203 29
Other expenditures, not enumerated	1,196 94
Poultry feed, hay and straw	1,982 24
Total	$51,447 97
Government grant for 1920	$11,951 25

CONSUMPTIVE SANATORIUM, ST. CATHARINES

The following summaries show the operations of the Hospital during the official year:

Movements of Patients.

Number under treatment, 1st October, 1919	6
Admitted	25
Total number under treatment	31
Discharged	19
Died	8
Under treatment, 30th September, 1920	4
	31

Sex

Male	14
Female	17
	31

Revenue.

From the Province of Ontario	$1,084 00
From the City of St. Catharines	441 50
From other municipalities	1,217 50
From patients themselves	686 25
From endowments, investments, etc	120 00
From subscriptions, bequests and donations of private individuals	1,470 53
From other sources	388 60
From Dominion Government	282 50
Total	$5,690 88

Expenditures.

Butchers' meat	$675 76
Butter and eggs	277 41
Flour, bread and meal	172 15
Milk	207 01
Tea and coffee	82 70
Potatoes and other vegetables	119 87
Groceries and provisions not enumerated	657 11
Drugs and medicines	137 25
Bedding, napery and general house furnishings	269 76
Brooms, brushes, mops, soap and cleaning appliances	74 89
Fuel	558 75
Electric light, oil, candles	35 46
Ice	90 00
Salaries and wages	2,066 35
Taxes and insurance	.....
Contingencies	245 95
Repairs, ordinary	42 96
Water supply	11 10
Hay and straw	139 82
Beer, wine and spirits	34 60
Printing and postage	19 05
Total	$5,917 95
Government grant for 1920	$1,043 75

THE PREVENTORIUM, TORONTO.

The following summaries show the operations of the Hospital during the official year:

Movements of Patients.

Number under treatment, 1st October, 1919	41
Admitted	67
Total number under treatment	108
Discharged	80
Died	.....
Under treatment, 30th September, 1920	28
	108

Sex

Male	58
Female	50
	108

Revenue.

From the Province of Ontario	$7,996 00
From City of Toronto	10,658 90
From patients themselves for maintenance and treatment	.....
From property belonging to Hospitals, endowments, etc.	1,131 81
From subscriptions, donations and bequests from private individuals	288 00
From all other sources not above enumerated	1065 00
Total	$21,139 71

Expenditures.

Butchers' meat	$797 56
Butter and eggs	1,179 88
Flour, bread and meal	600 00
Milk	2,771 88
Tea and coffee	62 65
Potatoes and other vegetables	356 54
Groceries and provisions not enumerated	1,576 09
Drugs and medicines	81 88
Surgical instruments and appliances	.....
Beer, wine and spirits	.....
Bedding, napery and general house furnishings	2,582 78
Brooms, brushes, mops, soap and cleaning appliances	502 76
Fuel	1,731 31
Electric light, gas, oil, candles	647 94
Water supply	42 52
Clothing for patients	682 52
Ice	137 30
Salaries and wages	8,074 30
Taxes and insurance	274 44
Contingencies	195 75
Printing, stationery, etc	303 01
Repairs, ordinary	340 33
Total	$22,941 44
Government grant for 1920	$8,176 50

TORONTO FREE HOSPITAL FOR CONSUMPTIVES, WESTON.

(Including Queen Mary Hospital for Consumptive Children, and King Edward Annex.)

The following summaries show the operations of the Hospital during the official year:

Movements of Patients.

Number under treatment, 1st October, 1919	268
Admitted	354
Total number under treatment	622
Discharged	232
Died	130
Under treatment, 30th September, 1920	260
	622

Sex.

Male	325
Female	297
	622

Revenue.

From the Province of Ontario	$49,237 50
From the City of Toronto	99,702 50
From other municipalities	7,842 32
From patients themselves for maintenance and treatment	6,740 50
From endowments, investments, etc	3,903 85
From subscriptions, donations and bequests from private individuals	29,417 28
From other sources	3,300 73
From Dominion Government	2,923 63
Total	$203,068 31

TORONTO FREE HOSPITAL FOR CONSUMPTIVES, WESTON—*Continued*

Expenditures.

Butchers' meat	$23,364 69
Butter and eggs	15,980 87
Flour, bread and meal	6,827 21
Milk	16,799 79
Tea and coffee	2,112 70
Potatoes and other vegetables	7,448 62
Groceries and provisions not enumerated	17,403 08
Drugs and medicines	7,265 01
Laboratory expenses and medical appliances	927 34
Bank interest and exchange	284 57
Bedding, napery and general house furnishings	13,988 85
Brooms, brushes, mops, soap and cleaning appliances	2,614 54
Fuel	28,366 47
Electric light, gas, oil and candles	1,081 36
Laundry	7,544 40
Maintenance of plant	$35,899 33
Improving grounds	4,234 33
Advertising, stationery and postage	1,321 15
Ice	282 53
Salaries and wages	66,589 49
Taxes and insurance	1,139 22
Freight and livery	.....
Contingencies	692 39
Outside furnishings	61 71
Travelling expenses	815 51
Repairs, ordinary	9,347 21
Head office expenses	5,440 77
Medical staff supplies	.....
Horse expenses	.....
Telephones	768 95
Dispensary and X-ray	4,164 28
Water supply	7,803 25
Hay and straw	985 37
Total	$291,653 99
Government grant for 1920	$55,870 25

CITY HOUSES OF REFUGE

The usual information obtained from each Refuge, in respect of sex, and previous residence of the inmates, has been summarized as under:

Sex.

Male	1,592
Female	3,404
	4,996

Former Residence.

Received from cities and towns in which the Refuges are located	3,512
Received from counties in which the Refuges are located	543
Received from other counties in the Province	828
Immigrants and foreigners	113
	4,996

TABLE I City Refuges. Summary of the operations of each Refuge during the year:

Name of Refuge	Location.	Number of persons in the Refuges on the 1st of October, 1919.	Number admitted during the year.	Total number under lodgment during the year ending 30th September, 1920.	Total number discharged during the year	Number of deaths during the year.	Number of persons remaining in the Refuges on the 30th, Sept., 1920.
Home for the Friendless	Belleville	9	1	0	1	3	6
The Widows' Home	Brantford	16	1	17	.....	1	16
Home for the Friendless	Chatham	22	14	36	10	4	22
St. Paul's Home for the Aged	Cornwall	54	50	104	23	23	58
House of Providence	Dundas	111	48	159	34	12	113
Elliott Home	Guelph	40	13	53	8	7	38
House of Providence	"	20	6	26	1	3	22
Aged Women's Home	Hamilton	50	8	58	.....	8	50
Hamilton House of Refuge	"	112	46	158	22	18	118
St. Peter's Infirmary	"	9	4	13	2	3	8
Home for Friendless Women and Inf.	Kingston	16	30	46	23	7	16
House of Refuge	"	36	34	70	20	7	43
House of Providence	"	156	75	231	53	26	152
Aged People's Home	London	82	11	93	8	7	78
House of Providence	"	159	110	269	82	28	159
London Convalescent Home	"	4	7	11	10	.....	1
Monas. of Our Lady of Charity Ref.	Ottawa	182	106	288	118	2	168
Ottawa Home for Friendless Women	"	43	90	133	85	3	45
Protestant Home for the Aged	"	24	17	41	10	7	24
Protestant Orphans' Home Ref. Br.	"	14	7	21	2	.....	19
St. Charles' Hospice	"	216	55	271	28	24	219
St. Patrick Asylum, Refuge Branch	"	119	53	172	41	20	111
Women's Convalescent Home	"	1	74	75	69	1	5
Home for Elderly Women	"	3	6	9	2	.....	7
Peterborough Protestant Home	Peterborough	29	14	43	6	2	35
St. Joseph's House of Providence	"	68	42	110	31	12	67
Dis. of Parry Sound House of Ref.	Powassan	.....	20	20	4	2	14
Thomas Williams Home	St. Thomas	13	6	19	4	2	13
District of Algoma House of Refuge	S. St. Marie	43	19	62	13	11	38
Aged Men's Home	Toronto	47	14	61	7	8	46
Aged Women's Home	"	103	32	135	11	23	101
The Church Home for the Aged	"	38	7	45	5	1	39
Good Shepherd Female Refuge	"	132	51	183	42	.....	141
The Haven and Prison Gate Mission	"	121	111	232	119	2	111
Hillcrest Convalescent Home	"	21	204	225	201	.....	24
Toronto House of Industry	"	87	122	209	84	27	98
House of Providence	"	328	247	575	182	53	340
Humewood House Association	"	23	43	66	44	1	21
Industrial Refuge	"	63	9	72	14	.....	58
Julia Greenshields Home	"	30	5	35	4	.....	31
Salvation Army Rescue Home	"	42	298	340	279	5	56
Victor Home for Young Women	"	24	132	156	121	2	33
Home for the Friendless	Windsor	32	12	44	8	7	29
Totals for 1920	.....	2,742	2,254	4,996	1,831	372	2 793
Totals for 1919	.....	2,818	2,056	4,874	1,729	377	2,768

TABLE II City Refuges—Shows the aggregate stay of inmates upon which the amount of aid to be granted by the Government to each Refuge is based. The average stay per inmate is also given.

Name of Refuge	Location	Number of Inmates during the year.	Total days stay during the year.	Average stay per inmate in days.
Home for the Friendless	Belleville	10	2,864	286
The Widows' Home	Brantford	17	5,792	341
Home for the Friendless	Chatham	36	8,799	244
St. Paul's Home for the Aged	Cornwall	104	19,526	188
House of Providence	Dundas	159	53,378	336
Elliott Home	Guelph	26	7,500	288
House of Providence	"	53	14,595	275
Aged Women's Home	Hamilton	58	18,232	314
Hamilton House of Refuge	"	158	42,175	267
St. Peters Infirmary	"	13	2,923	225
Home for Friendless Women and Infants	Kingston	46	5,746	125
House of Refuge	"	70	15,085	215
House of Providence	"	231	58,577	254
Aged People's Home	London	93	28,790	310
House of Providence	"	269	60,573	225
London Convalescent Home	"	11	860	78
Monastery of Our Lady of Charity Ref.	Ottawa	288	63,353	220
Ottawa Home for Friendless Women	"	133	6,356	123
Protestant Home for the Aged	"	41	9,048	221
Protestant Orphan's Home Ref. Bran	"	21	5,717	272
St. Charles Hospice	"	271	79,795	294
St. Patrick's Asylum, Refuge Branch	"	172	43,777	254
Women's Convalescent Home	"	75	1,650	22
Peterboro Protestant Home	"	9	2,254	250
Home for Elderly Women	Peterborough	43	11,243	261
St. Joseph's House of Providence	"	110	26,855	244
The Dist. of P.S. House of Refuge	Powassan	20	3,930	196
Thomas William's Home	St. Thomas	19	4,721	248
District of Algoma House of Refuge	Sault St. Marie	62	16,057	259
Aged Men,s Home	Toronto	61	16,940	278
Aged Women's Home	"	135	36,219	269
The Church Home for the Aged	"	45	4,027	312
Good Shepherd Female Refuge	"	183	49,519	271
The Haven and Prison Gate Mission	"	232	42,305	182
Hillcrest Convalescent Home	"	225	9,220	41
Toronto House of Industry	"	209	36,452	174
House of Providence	"	575	123,148	214
Humewood House Association	"	66	6,987	106
Industrial Refuge	"	72	23,310	324
Julia Greenshields Home	"	35	10,976	308
Salvation Army Rescue Home	"	340	17,084	50
Victor Home for Young Women	"	156	11,667	75
Home for the Friendless	Windsor	44	11,425	259
Totals for 1920		4,996	1,039,450	208
Tootals for 1919		4,874	1,033,380	210

TABLE III.

Showing the cost of maintaining the Refuges.

Name of Refuge.	Location.	Aggregate stay of inmates.	Cost of dietaries	Expenditure for fuel, salaries and wages, and all general expenses.	Total expenditure exclusive of extraordinary expenses.	Average cost per inmate per day.
			$ c.	$ c.	$ c.	$ c.
Home for the Friendless	Belleville	2,864	530 13	899 87	1,430 00	0 49
The Widows' Home	Brantford	5,792	1,607 76	1,656 68	3,264 44	0 56
Home for the Friendless	Chatham	8,799	2,279 73	3,740 55	6,020 28	0 68
St. Paul's Home for the Aged	Cornwall	19,526	5,754 60	3,954 89	9,709 49	0 49
House of Providence	Dundas	53,378	16,112 73	11,297 35	27,410 08	0 51
Elliott Home	Guelph	7,500	3,340 34	5,379 76	8,720 10	1 16
House of Providence	"	14,595	4,533 44	4,055 83	8,589 27	0 58
Aged Women's Home	Hamilton	18,232	5,465 21	6,624 18	12,089 39	0 66
Hamilton House of Refuge	"	42,175	14,790 96	19,061 52	33,852 48	0 80
St. Peter's Infirmary	"	2,923	866 68	2,731 82	3,598 50	1 23
Home for Friendless Women and Inf.	Kingston	5,746	1,338 91	2,075 21	3,414 12	0 59
House of Refuge	"	15,085	5,011 26	7,457 94	12,469 20	0 80
House of Providence	"	58,577	27,698 24	18,612 85	46,311 09	0 79
Aged People's Home	London	28,790	12,727 28	13,207 39	25,934 67	0 81
House of Providence	"	60,573	15,008 89	8,962 57	23,971 46	0 39
London Convalescent Home	"	860	379 27	642 37	1,021 64	1 19
Monas. of Our Lady of Charity Refuge	Ottawa	63,353	18,634 95	28,374 12	47,009 07	0 74
Ottawa Home for Friendless Women	"	16,356	3,532 10	22,698 56	26,230 66	1 60
Protestant Home for the Aged	"	9,048	2,358 85	24,989 03	27,347 88	3 02
Protestant Orphans' Home, Refuge Br.	"	5,717	4,663 44	11,996 17	16,659 61	2 91
St. Charles' Hospice	"	79,795	23,447 20	10,559 60	34,006 80	0 42
St. Patrick's Asylum, Refuge Branch	"	43,777	10,687 71	19,315 40	30,003 11	0 68
Women's Convalescent Home	"	1,650	1,069 70	2,393 61	3,463 31	2 09
Home of Elderly Women	"	2,254	1,157 80	2,462 10	3,619 90	1 60
Peterborough Protestant Home	Peterboro	11,243	3,061 46	5,067 10	8,128 56	0 72
St. Joseph's House of Providence	"	26,855	6,713 31	4,411 61	10,728 92	0 39
Dist. of Parry Sound Hs. of Refuge	Powassan	3,930	1,383 51	5,280 36	6,663 87	1 67
Thomas Williams Home	St. Thomas.	4,721	1,564 73	2,802 24	4,366 97	0 92
District of Algoma House of Refuge	S. Ste. Marie	16,057	6,750 18	9,025 96	15,776 14	0 98
Aged Men's Home	Toronto	16,940	6,159 45	10,025 06	16,184 51	0 95
Aged Women's Home	"	36,219	13,335 94	19,546 64	32,882 58	0 90
The Church Home for the Aged	"	14,027	7,023 20	10,196 17	17,219 37	1 22
Good Shepherd Female Refuge	"	49,519	19,767 17	10,907 19	30,674 36	0 65
The Haven and Prison Gate Mission	"	42,305	9,999 43	19,614 02	29,613 45	0 70
Hillcrest Convalescent Home	"	9,220	6,294 65	8,351 23	14,645 88	1 58
Toronto House of Industry	"	36,452	8,009 05	25,639 83	33,648 88	0 92
House of Providence	"	123,148	50,252 55	45,194 55	95,447 10	0 76
Humewood House Association	"	6,987	2,034 02	6,700 41	8,734 43	1 25
Industrial Refuge	"	23,310	7,250 92	21,358 82	28,609 74	1 22
Julia Greenshields Home	"	10,976	5,094 22	7,100 22	12,194 44	1 11
Salvation Army Rescue Home	"	17,084	3,381 20	10,766 56	14,147 76	0 83
Victor Home for Young Women	"	11,667	2,554 40	3,966 23	6,520 63	0 56
Home for the Friendless	Windsor	11,425	3,214 46	2,575 21	5,789 67	0 50
Total 1920		1,039,450	346,445 03	461,678 78	808,123 81	0 78
Total 1919		1,033,380	293,467 58	353,115 89	646,583 47	0 62

City Refuges. Shows the basis upon which statutory aid is granted

Name of Refuge.	Location	Collective days stay upon which computation of Refuge rate of 7 cents is based exclusive of infants under one year old	Collective days stay upon which computation of Refuge rate of 10 cents is based, exclusive of infants under one year old.	Collective days stay upon which computation of Orphanage rate of 2 cents is based exclusive of infants under one year old.	Collective days stay upon which computation of orphanage rate of 5 cents is based exclusive of infants under one year old.	Amount received from all sources other than Goverment.	Computation at seven (7) cents per day.	Computation at ten (10) cents per day.	Computation at two (2) cents per day.	Computation at five (5) cents per day.	Total Government Grant to each House of Refuge for the year 1920
Home for the Friendless	Belleville	2,312	552			1,430 00	161 84	55 20			217 04
The Widows' Home	Brantford	4,320	1,472			3,150 92	302 40	147 20			449 60
Home for the Friendless	Chatham	6,625	2,174			5,278 49	463 75	217 40			681 15
St. Paul's Home for the Aged	Cornwall	14,444	5,082			8,175 61	1,011 08	508 20			1,519 28
House of Providence	Dundas	40,889	12,489			23,793 85	2,862 23	1,248 90			4,111 13
Elliott Home	Guelph	5,565	1,935			8,160 74	389 55	193 50			583 05
House of Providence	"	11,297	3,298			7,147 58	790 79	329 80			1,120 59
Aged Womens' Home	Hamilton	13,551	4,681			10,489 71	948 57	468 10			1,416 67
Hamilton House of Refuge	"	31,545	10,630			33,852 48	2,208 15	1,063 00			3,271 15
St. Peter's Infirmary	"	2,187	736			2,769 67	153 09	73 60			226 69
Home for Friendless Women and Infants	Kingston	1,085	278	2,531	1,220	3,155 39	75 95	27 80	50 62	61 00	215 37
House of Refuge	"	11,171	3,914			10,357 92	781 97	391 40			1,173 37
House of Providence	"	44,083	14,494			42,527 80	3,085 81	1,449 40			4,535 21
Aged Peoples' Home	London	21,447	7,343			26,304 63	1,501 29	734 30			2,235 59
House of Providence	"	45,869	14,704			20,129 65	3,210 83	1,470 40			4,681 23
London Convalescent Home	"	806	54			916 93	56 42	5 40			61 82
Monastery of Our Lady of Charity Refuge	Ottawa	39,267	11,772	9,900	2,414	28,317 84	2,748 69	1,177 20	198 00	120 70	4,244 59
Ottawa Home for Friendless Women	"	10,273	3,578	1,941	564	25,743 04	719 11	357 80	38 82	28 20	1,143 93
Protestant Home for the Aged	"	6,912	2,136			25,380 31	483 84	213 60			697 44
Protestant Orphans' Home, Refuge Branch	"	4,204	1,513			15,151 56	294 28	151 30			445 58
St. Charles' Hospice	"	59,633	20,162			28,196 06	4,174 31	2,016 20			6,190 51
St. Patrick's Asylum, Refuge Branch	"	33,334	10,443			31,013 68	2,333 38	1,044 30			3,377 68
Women's Convalescent Home	"	1,421	229			659 00	99 47	22 90			122 37
Home for Elderly Women	"	1,622	632			3,906 86	113 54	63 20			176 74
Peterborough Protestant Home	Peterborough	8,196	3,047			7,303 21	573 72	304 70			878 42
St. Joseph's House of Providence	"	20,288	6,567			8,610 10	1,420 16	656 70			2076 86
The District of Parry Sound, House of Refuge	Powassan	2,551	1,379			10,431 81	178 57	137 90			316 47
Thomas William's Home	St. Thomas	3,629	1,092			4,293 92	254 03	109 20			363 23
District of Algoma, House of Refuge	S. Ste. Marie	12,427	3,630			13,984 04	869 89	363 00			1,232 89
Aged Men's Home	Toronto	12,712	4,228			14,485 94	889 84	422 80			1,312 64
Aged Women's Home	"	26,800	9,419			31,307 00	1,876 00	941 90			2,817 90
The Church Home for the Aged	"	10,439	3,588			16,980 62	730 73	358 80			1,089 53
Good Shepherd Female Refuge	"	37,043	12,476			25,282 24	2,593 01	1,247 60			3,840 61
The Haven and Prison Gate Mission	"	21,640	7,554	9,187	3,355	25,059 63	1,514 80	755 40	183 74	167 75	2,621 69
Hillcrest Convalescent Home	"	1,475	629			14,536 34	103 25	62 90			166 15
Toronto House of Industry	"	27,453	8,999			65,887 76	1,921 71	899 90			2,821 61
House of Providence	"	92,621	30,527			85,604 86	6,483 47	3,052 70			9,536 17
Humewood House Association	"	1,787	1,046	260	1,036	9,547 78	125 09	104 60	5 20	51 80	286 69
Industrial Refuge	"	17,778	5,532			29,250 87	1,244 46	553 20			1,797 66
Julia Greenshields Home	"	8,156	2,820			11,348 41	570 92	282 00			852 92
Salvation Army Rescue Home	"	6,959	2,919	1,471	552	13,605 15	487 13	291 90	29,42	27 60	836 05
Victor Home for Young Women	"	7,366	1,884	274	1,401	5,857 27	515 62	188 40	5 48	70 05	779 55
Home for the Friendless	Windsor	8,747	2,678			4,803 68	612 29	267 80			880 09
Totals for 1920		741,929	244,315	25,564	10,542	764,190 45	51,935 03	24,431 50	511 28	527 10	77,404 91
Totals for 1919		982,148		29,669		580,552 06	68,750 36		593 38		69,343 74

SEPARATE REPORTS

THE HOME FOR THE FRIENDLESS, BELLEVILLE.

Full particulars of the operations of this Institution will be found in the annexed summaries:

Movements of Inmates.

In residence, 1st October, 1919	9
Admitted	1
Total number of inmates	10
Discharged	1
Died	3
In residence, 30th September, 1920	6
	10

Places admitted From.

City of Belleville	10
	10

Sex..

Male	4
Female	6
	10

Receipts.

From the Province of Ontario	$277 69
From the City of Belleville	.....
From inmates	.....
Subscriptions and donations	.....
From other sources	1,152 31
Total	$1,430 00

Expenditures.

Food of all kinds	$530 13
Clothing and furnishings	59 70
Fuel, light and cleaning	210 94
Salaries and wages	570 82
Repairs, ordinary	2 25
Other expenses	56 16
Total	$1,430 00
Government aid for 1920	$217 04

THE WIDOWS' HOME, BRANTFORD.

Full particulars of the operations of this Institution will be found in the annexed summaries:

Movements of Inmates.

In residence, Ist October, 1919	16
Admitted	1
Total number of inmates	17
Discharged	....
Died	1
In residence, 30th September, 1920	16
	17

Places admitted From.

City of Brantford	15
County of Brant	2
Other counties in Ontario	....
	17

Sex.

Female	17
	17

Receipts.

From the Province of Ontario	$363 51
From inmates	815 00
Subscriptions and donations	1,778 55
From other sources	557 37
Total	$3,514 43

Expenditures.

Food of all kinds	$1,607 76
Clothing and furnishings	122 60
Fuel, light, cleaning, etc	478 48
Salaries and wages	698 75
Repairs, ordinary, etc	60, 85
Other expenses	296 00
Total	$3,264 44
Government aid for 1920	$449 60

THE HOME FOR THE FRIENDLESS, CHATHAM.

Full particulars of the operations of this Institution will be found in the annexed summaries:

Movements of Inmates.

In residence, 1st October, 1919	22
Admitted	14
Total number of inmates	36
Discharged	10
Died	4
In residence, 30th September, 1920	22
	36

Places Admitted From.

City of Chatham	32
County of Kent	....
Other counties in Ontario	4
Immigrants, foreigners, etc	....
	36

Sex.

Male	23
Female	13
	36

Receipts.

From the Province of Ontario	$696 99
From the City of Chatham	3,600 00
From inmates themselves	1,333 21
Subscriptions and donations of private individuals	156 00
Other sources	189 37
Total	$5,975 48

Expenditures.

Food of all kinds	$2,279 73
Clothing and furnishings	110 07
Fuel, light, cleaning, etc	474 40
Salaries and wages	1,553 00
Repairs	773 72
Other expenses	831 36
Total	$6,020 28
Government aid for 1920	$681 15

ST. PAUL'S HOME FOR THE AGED, CORNWALL.

Full particulars of the operations of this Institution will be found in the annexed summaries:

Movements of Inmates.

In residence, 1st October, 1919	54
Admitted	50
Total number of inmates	104
Discharged	23
Died	23
In residence, 30th September, 1920	58
	104

Places Admitted From.

Town of Cornwall	10
County of Stormont	93
Other counties	1
Immigrants	....
	104

Sex.

Male	51
Female	53
	104

Receipts.

From the Province of Ontario	$1,511 22
From the Town of Cornwall	.....
From other municipalities	100 00
From inmates themselves	2,489 52
Subscriptions, donations and bequests of private individuals	3,872 03
From other sources	1,714 06
Total	$9,686 83

Expenditures.

Food of all kinds	$5,754 60
Clothing and furnishings	749 00
Fuel, light, cleaning, etc.	1,589 80
Repairs	150 00
Medicine and medical comforts	175 00
Other expenses	351 09
Salaries and wages	940 00
Total	$9,709 49
Government aid for 1920	$1,519 28

HOUSE OF PROVIDENCE, DUNDAS.

Full particulars of the operations of this Institution will be found in the annexed summaries:

Movements of Patients.

In residence, 1st October, 1919 ..	111
Admitted	48
Total number of inmates. ..	159
Discharged	34
Died	12
In residence, 30th September, 1920	113
	159

Places Admitted From.

City of Hamilton	69
County of Wentworth	14
Other counties in Ontario	69
Immigrants, foreigners, etc	7
	159

Sex.

Male	61
Female	98
	159

Receipts.

From the Province of Ontario ..	$3,804 01
From the Town of Dundas ...	.....
From the County of Wentworth	.....
From other municipalities	260 00
From inmates	10,562 00
Income from property	470 00
Subscriptions and donations of private individuals	7,690 93
Other sources	4,810 35
Total	$27,597 86

Expenditures.

Food of all kinds	$16,112 73
Clothing, furniture and furnishings	2,107 99
Fuel, light and cleaning	3,664 38
Salaries	1,574 85
Repairs	1,062 32
Other expenditures	1,855 08
Medicine and medical comforts	702 58
Taxes and insurance	330 15
Total	$27,410 08
Government aid for 1920	$4,111 13

THE ELLIOT HOME, GUELPH.

Full particulars of the operations of this Institution will be found in the annexed summaries:

Movements of Inmates.

In residence, 1st October, 1919 ..	20
Admitted	6
Total number of inmates ..	26
Discharged	1
Died	3
In residence, 30th September, 1920	22
	26

Places Admitted From.

City of Guelph	13
County of Wellington	3
Other counties in Ontario	10
Immigrants, foreigners, etc	....
	26

Sex.

Male	12
Female	14
	26

Revenue.

From the Province of Ontario ..	$550 13
From the City of Guelph	.....
From the County of Wellington	.....
Payments from inmates	6,759 37
Subscriptions and donations	716 92
From other sources	.....
Income from property	659 45
Total	$8,710 87

Expenditures.

Food of all kinds	3,340 34
Clothing, furniture and furnishings	267 72
Fuel, gas, etc	1,507 13
Salaries and wages	2,807 37
Repairs	364 79
Other expenses	342 75
Medicine and medical comforts	.....
Repairs, additions	90 00
Total	$8,720 10
Government aid for 1920	$583 05

HOUSE OF PROVIDENCE, GUELPH.

Full particulars of the operations of this Institution will be found in the annexed summaries :

Movements of Inmates.

In residence, 1st October, 1919 ..	43
Admitted	10
Total number of inmates ..	53
Discharged	8
Died	7
In residence, 30th September, 1920	38
	53

Places Admitted From.

From the City of Guelph	22
From the County of Wellington .	24
Other counties in Ontario	6
Foreigners, etc	1
	53

Sex.

Male	34
Female	19
	53

Receipts.

From the Province of Ontario ..	$1,148 28
From the City of Guelph	3,884 00
From inmates	720 00
From the County of Wellington	655 00
Subscriptions, donations and bequests	1,888 58
From other sources	.....
Total	$8,295 86

Expenditures.

Food of all kinds	$4,533 44
Clothing and furnishings	1,135 27
Fuel, light and cleaning	1,569 55
Salaries and wages	357 15
Ordinary repairs	361 03
Live stock and farm grounds ...	72 83
Other expenses	375 80
Medicine and medical comforts	184 20
Total	$8,589 27
Government aid for 1920	$1,120 59

HOME FOR AGED WOMEN, HAMILTON.

Full particulars of the operations of this Institution will be found in the annexed summaries :

Movements of Inmates.

In residence, 1st October, 1919 .	50
Admitted	8
Total number of inmates. ..	58
Number discharged	....
Number of deaths	8
In residence, 30th September, 1920	50
	58

Places Admi ted From.

City of Hamilton	58
	58

Sex.

Female	58
	58

Receipts.

From the Government of Ontario	$1,289 61
From the City of Hamilton	2,309 50
Income from property	2,910 39
Subscriptions and donations of private individuals	3,029 82
From inmates	.....
From all other sources	2,600 00
Total	$12,139 32

Expenditures.

Food of all kinds	$5,465 21
Clothing, furniture, etc	624 29
Fuel, gas, cleaning, etc	1,997 44
Salaries and wages	3,510 37
Ordinary repairs	308 07
Other expenses	96 64
Outdoor relief	.....
Medicine and medical comforts	87 37
Total	$12,089 39
Government aid for 1920	$1,416 67

HOUSE OF REFUGE, HAMILTON.

Full particulars of the operations of this Institution will be found in the annexed summaries :

Movements of Inmates.

In residence, 1st October, 1919.	112
Admitted	46
Total number of inmates....	158
Discharged	22
Died	18
In residence, 30th September, 1920	118
	158

Places Admitted From.

City of Hamilton	158
County of Wentworth	....
	158

Sex.

Male	94
Female	64
	158

Receipts.

From the Government of Ontario	$2,779 77
From the City of Hamilton	33,852 47
From other municipalities	.....
From inmates	.....
Subscriptions, donations of private individuals	.....
From all other sources	.....
	.....
Total	$36,632 25

Expenditures.

Food af all kinds	$14,790 96
Clothing, furnishings, etc	1,069 15
Fuel, light, cleaning, etc	4,775 30
Salaries and wages	9,591 41
Repairs	2,322 33
Taxes and insurance	159 57
Other expenses	1,030 24
Medicine and medical comforts	113 48
Total	$33,852 48
Government aid for 1920	$3,271 15

ST. PETER'S HOME, HAMILTON.

Full particulars of the operation of this Institution will be found in the annexed summaries :

Movements of Inmates.

In residence, 1st October, 1919	9
Admitted	4
Total number of inmates	13
Discharged	2
Died	3
In residence, 30th September. 1920	8
	13

Places Admitted From.

City of Hamilton	13
County of Wentworth and other counties	....
Immigrants, foreigners, etc	....
	13

Sex.

Male	13
Female	....
	13

Receipts.

From the Ontario Government	$231 56
From the City of Hamilton	178 16
From the County of Wentworth	.....
From inmates	1,173 00
From subscriptions, donations, etc	398 00
From other sources	104 75
Income from property belonging to House	915 76
Total	$3,001 23

Expenditures.

Food of all kinds	$866 68
Clothing, furnishings, etc	10 45
Fuel, light and cleaning	375 73
Salaries and wages	1,419 00
Ordinary repairs	9 00
Livestock and feed	61 24
Other expenses	855 15
Medicine and medical comforts	1 25
Total	$3,598 50
Government aid for 1920	$226 69

HOME FOR FRIENDLESS WOMEN AND INFANTS, KINGSTON.

Full particulars of the operations of this Institution will be found in the annexed summaries:

Movements of Inmates.

In residence, 1st October, 1919	16
Admitted	30
Total number of inmates	46
Discharged	23
Died	7
In residence, 30th September, 1920	16
	46

Places Admitted From.

City of Kingston	20
County of Frontenac	15
Other counties in Ontario	11
Immigrants, foreigners, etc	.....
	46

Sex.

Male	19
Female	27
	46

Receipts.

From the Province of Ontario	$192 96
From the City of Kingston	500 00
From the County of Frontenac	175 00
From inmates	1,499 00
Subscriptions and donations	967 20
Other sources	14 19
Total	$3,348 35

Expenditures.

Food of all kinds	$1,338 91
Clothing and furnishings	142 75
Fuel, light and cleaning, etc	479 10
Salaries and wages	812 00
Repairs	128 66
Additions	.....
Other expenses	512 70
Total	$3,414 12
Government aid for 1920	$215 37

HOUSE OF REFUGE, KINGSTON.

Full particulars of the operations of this Institution will be found in the annexed summaries:

Movements of Inmates.

In residence, 1st October, 1919	36
Admitted	34
	70
Discharged	20
Died	7
In residence, 30th September, 1920	43
	70

Places Admitted From.

City of Kingston	25
County of Frontenac	23
Other counties of Ontario	22
Immigrants, foreigners, etc	.....
	70

Sex.

Male	42
Female	28
	70

Receipts.

From the Province of Ontario	$1,083 39
From the City of Kingston	1,000 00
County of Frontenac	3,105 94
Lennox and Addington	2,397 28
Payments from inmates	686 10
Income from property	1,388 60
Subscriptions and donations	1,630 00
Other sources	150 00
Total	$11,441 31

Expenditures.

Food of all kinds	$5,011 26
Clothing, furniture and furnishings	1,276 06
Fuel, light and cleaning	1,229 16
Salaries and wages	1,569 00
Repairs, ordinary	387 09
Farming	285 53
Other expenses	838 62
Medicine and medical comforts	67 82
Repairs, additions	1,590 35
Live stock	214 31
Total	$12,469 20
Government aid for 1920	$1,173 37

HOUSE OF PROVIDENCE, KINGSTON.

Full particulars of the operations of this Institution will be found in the annexed summaries:

Movements of Inmates.

In residence, 1st October, 1919	156
Admitted	75
Total number of inmates	231
Discharged	53
Died	26
In residence, 30th September, 1920	152
	231

Places Admitted From.

City of Kingston	68
County of Frontenac	16
Other counties	138
Immigrants, foreigners, etc	9
	231

Sex.

Male	91
Female	140
	231

Receipts.

From the Province of Ontario	$3,837 54
From the City of Kingston	300 00
From the County of Frontenac	1,004 40
From other municipalities	2,176 36
Income from property	598 00
Payment from inmates	11,131 00
Subscriptions and donations	11,025 34
Sisters' earnings, etc	8,177 10
Other sources	8,115 50
Total	$46,365 34

Expenditures.

Food of all kinds	$27,698 24
Clothing, furnishings, etc	3,518 91
Salaries and wages	424 00
Fuel, light and cleaning	6,139 52
Repairs, ordinary	2,135 91
Taxes and insurance	362 17
Other expenses	4,991 29
Medicine and medical comforts	782 19
Printing and postage	258 86
Total	$46,311 09
Government aid for 1920	$4,535 21

HOME FOR AGED PEOPLE, LONDON.

Full particulars of the operations of this Institution will be found in the annexed summaries:

Movements of Inmates.

In residence, 1st October, 1919	82
Admitted	11
Total number of inmates	93
Discharged	8
Died	7
In residence, 30th September, 1920	78
	93

Places Admitted From.

City of London	53
Other counties of Ontario	24
County of Middlesex	15
Immigrants, foreigners, etc	1
	93

Sex.

Male	44
Female	49
	93

Receipts.

From the Province of Ontario	$2,238 95
From the City of London	8,111 40
From the County of Middlesex	110 00
From other municipalities	.....
Payment from inmates	10,577 80
Subscriptions and donations	6,000 00
Other sources	1,505 43
Total	$28,543 58

Expenditures.

Food of all kinds	$12,727 28
Clothing, furniture and furnishings	37 93
Fuel, light and cleaning	2,303 19
Salaries and wages	5,573 50
Repairs, ordinary	778 66
Drugs and medicines	149 57
Other expenses	4,026 54
Total	$25,934 69
Government aid for 1920	$2,235 59

HOUSE OF PROVIDENCE, LONDON.

Full particulars of the operations of this Institution will be found in the annexed summaries

Movements of Inmates.

In residence, 1st October, 1919	159
Admitted	110
Total number of inmates	269
Discharged	82
Died	28
In residence, 30th September, 1920	159
	269

Places Admitted From.

City of London	63
County of Middlesex	8
Other counties in Ontario	198
Immigrants, foreigners, etc	....
	269

Sex.

Male	103
Female	166
	269

Receipts.

From the Province of Ontario	$3,870 09
From the City of London	.....
From other municipalities	.....
Payment from inmates	9,147 54
Subscriptions and donations	9,982 11
Other sources	1,000 00
Total	$23,999 74

Expenditures.

Food of all kinds	$15,008 89
Clothing, furniture and furnishings	1,334 05
Fuel, light and cleaning	4,729 19
Salaries and wages	1,256 75
Repairs, ordinary	508 67
Taxes, insurance, etc	395 35
Other expenses	419 94
Medicine and medical comforts	318 92
Total	$23,971 46
Government aid for 1920	$4,681 23

CONVALESCENT HOME, LONDON.

Full particulars of the operations of this Institution will be found in the annexed summaries:

Movements of Inmates.

In residence, 1st October, 1919	4
Admitted	7
Total number of inmates	11
Discharged	10
Died	....
In residence, 30th September, 1920	1
	11

Places Admitted From.

City of London	10
County of Middlesex and other counties	1
	11

Sex.

Male	3
Female	8
	11

Receipts.

From the Province of Ontario	$105 91
From the City of London	.....
Payment from inmates	246 00
Subscriptions and donations	628 25
Other sources	42 68
Total	$1,022 84

Expenditures.

Food of all kinds	$379 27
Clothing, furniture and furnishings	.....
Fuel, light, and cleaning	220 51
Salaries and wages	243 00
Repairs, ordinary	89 84
Other expenses	89 02
Total	$1,021 64
Government aid for 1920	$61 82

THE REFUGE OF OUR LADY OF CHARITY, OTTAWA.

The following summaries show the operations of this Refuge during the official year:

Movements of Inmates.

In residence, 1st October, 1919 ..	182
Admitted	106
Total number of inmates ..	288
Discharged	118
Died	2
In residence, 30th September, 1920	168
	288

Places Admitted From.

City of Ottawa	250
County of Carleton	10
Other counties in Ontario	16
Immigrants, foreigners, etc	12
	288

Sex.

Female	288
	288

Receipts.

From the Government of Ontario	$3,854 44
From the City of Ottawa	796 86
County of Carleton	50 00
From payments made by inmates	2,975 00
Subscriptions, donations, etc ...	1,870 60
Other sources	22,625 38
Income from Home Property ...	.....
Total	$32,172 28

Expenditures.

Food of all kinds	$18,634 95
Clothing and furnishings	5,957 30
Fuel, light, cleaning, etc	9,792 05
Salaries and wages	2,055 00
Repairs	1,904 15
Live stock and farm grounds ...	3,503 77
Taxes and insurance	1,928 30
Medicine and medical comforts	829 00
Repairs, additions	1,000 00
Other expenses	1,404 05
Total	$47,009 07
Government aid for 1920	**$4,244 59**

THE HOME FOR FRIENDLESS WOMEN, OTTAWA.

Full particulars of the operations of this Institution will be found in the annexed summaries:

Movements of Inmates.

In residence, 1st October, 1919 .	43
Admitted	90
Total number of inmates ..	133
Discharged	85
Died	3
In residence, 30th September, 1920	45
	133

Places Admitted From.

City of Ottawa	84
County of Carleton	7
Other counties in Ontario	25
Immigrants, etc	17
	133

Sex.

Male	25
Female	108
	133

Receipts.

From the Province of Ontario ..	$744 48
From the City of Ottawa	687 50
From the County of Carleton ..	50 00
Payment from inmates	.....
Subscriptions and donations	552 50
From all other sources	24,453 04
Total	$26,487 54

Expenditures.

Food of all kinds	$3,532 10
Clothing, furniture and furnishings	1,024 87
Fuel, light and cleaning	3,269 24
Salaries and wages	9,810 56
Repairs, ordinary	1,964 74
Taxes and insurance	399 29
Medicine and medical comforts..	.....
Repairs, additions	.....
Other expenses	6,220 86
Total	$26,221 66
Government aid for 1920	**$1,143 93**

HOME FOR THE AGED, OTTAWA.

Full particulars of the operations of this Institution will be found in the annexed summaries:

Movements of Inmates.

In residence, October 1st, 1919	24
Admitted	17
Total number of inmates	41
Discharged	10
Died	7
In residence, 30th September, 1920	24
	41

Places Admitted From.

City of Ottawa	38
County of Carleton	2
Other counties	1
Immigrants, foreigners	....
	41

Sex.

Male	41
Female	....
	41

Receipts.

From the Government of Ontario	$652 54
From the City of Ottawa	1,062 50
From the County of Carelton	300 00
From other municipalities	.....
From payments made by inmates	1,773 18
Subscriptions, donations, etc	1,746 00
Income from property	.....
Other sources	20,498 63
Total	$26,032 85

Expenditures.

Food of all kinds	$2,358 85
Clothing and furnishings	.....
Fuel, light, cleaning, etc	934 87
Salaries and wages, etc	2,105 00
Repairs	1,256 00
Taxes and insurance	469 59
Other expenses	20,176 17
Medicine and medical comforts	47 40
Total	$27,347 88
Government aid for 1920	$697 44

REFUGE BRANCH, ORPHANS' HOME, OTTAWA.

Full particulars of the operations of this Institution will be found in the annexed summaries:

Movements of Inmates.

In residence, 1st October, 1919	14
Admitted	7
Total number of inmates	21
Discharged	2
Died	....
In residence, 30th September, 1920	19
	21

Places Admitted From.

City of Ottawa	18
County of Carleton	1
Other counties in Ontario	2
Immigrants, etc	....
	21

Sex.

Female	21
	21

Receipts.

From the Province of Ontario	$847 99
From the City of Ottawa	2,156 25
From the County of Carleton	300 00
Payment from inmates	1,521 00
Income from property	777 59
Subscriptions and donations, etc	11,196 82
Total	$15,999 65

Expenditures.

Food of all kinds	$4,663 44
Clothing, furniture and furnishings	884 46
Fuel, light and cleaning	2,064 24
Salaries and wages	3,675 97
Taxes and insurance	530 65
Repairs, ordinary	649 06
Medicine, medical comforts	1,160 00
Repairs, additions	77 30
Other expenses	2,954 49
Total	$16,659 61
Government aid for 1920	$445 58

ST. CHARLES' HOSPICE, OTTAWA.

Full particulars of the operations of this Institution will be found in the annexed summaries:

Movements of Inmates.

In residence, 1st October, 1919	216
Admitted	55
Total number of inmates	271
Discharged	28
Died	24
In residence, 30th September, 1920	219
	271

Places Admitted From.

City of Ottawa	156
County of Carleton	39
Other counties	76
Immigrant, foreigners, etc	....
	271

Sex.

Male	105
Female	166
	271

Receipts.

From the Government of Ontario	$5,655 23
From the City of Ottawa	4,025 00
From the County of Carleton	50 00
From other municipalities	2,241 20
Income from property belonging to the House	623 20
From payments made by inmates	9,047 30
Subscriptions, donations, etc	11,332 15
Other sources	877 21
Total	$33,851 29

Expenditures.

Food of all kinds	$23,447 20
Clothing and furnishings	2,452 00
Fuel, light, cleaning, etc	4,804 20
Salaries and wages	577 00
Repairs	586 25
Taxes and insurance	680 24
Other expenses	1'247 91
Medicine and medical comforts	212 00
Total	$34,006 80
Government aid for 1920	$6,190 51

ST. PATRICK'S REFUGE, OTTAWA.

Full particulars of the operations of this Institution will be found in the annexed summaries:

Movements of Inmates.

In residence, 1st October, 1919	119
Admitted	53
Total number of inmates	172
Discharged	41
Died	20
In residence, 30th September, 1920	111
	172

Places Admitted From.

City of Ottawa	125
County of Carleton	22
Other counties in Ontario	.....
Immigrants, etc	25
	172

Sex.

Male	69
Female	103
	172

Receipts.

From the Government of Ontario	$3,822 16
From the City of Ottawa	2,659 39
From the County of Carleton	50 00
From other municipalities	.....
From payments made by inmates	8,590 59
Subscriptions, donations, etc	9,069 22
Other sources	10,644 48
Total	$34,835 84

Expenditures.

Food of all kinds	10,687 71
Clothing and furnishings	638 88
Fuel, light, cleaning, etc	4,308 88
Salaries and wages	2,775 55
Repairs, ordinary	984 06
Additions	370 67
Live stock and farm grounds	2,300 90
Taxes and insurance	1,020 86
Medicine and medical comforts	186 85
Other expenses	6,728 75
Total	$30,003 11
Government aid for 1920	$3,377 68

CONVALESCENT HOME FOR WOMEN, OTTAWA.

Full particulars of the operations of this Institution will be found in the annexed summaries:

Movements of Patients.

In residence, 1st October, 1919 ..	1
Admitted	74
Total number of inmates ..	75
Discharged	69
Died	1
In residence, 30th September, 1920	5
	75

Places Admitted From.

City of Ottawa	64
County of Carleton and other counties	3
Immigrants, foreigners.	8
	75

Sex.

Male	....
Female	75
	75

Receipts.

From the Province of Ontario ..	$132 58
From the City of Ottawa	550 00
From other municipalities	.....
Payments from inmates	94 00
Income from property belonging to the Home	.....
Subscriptions, donations, etc ...	15 00
Other sources	.....
Other receipts included in general fund of May Court Club.	
Total	$791 58

Expenditures.

Food of all kinds	$1,069 70
Clothing and furnishings	123 75
Fuel, light and cleaning	596 55
Salaries and wages	1,305 00
Repairs, ordinary	68 58
Medicine and medical comforts .	87 87
Other expenses	211 85
Repairs and additions	.....
Total	$3,463 31
Government aid for 1920	$122 37

ELIZABETH RESIDENCE FOR ELDERLY LADIES, OTTAWA.

Full particulars of the operations of this Institution will be found in the annexed summaries:

Movements of Inmates.

In residence, 1st October, 1919 ..	3
Admitted	6
Total number of inmates ..	9
Discharged	2
Deaths	....
In residence, 30th September, 1920	7
	9

Places Admitted From.

City of Ottawa	9
Other cities and counties	....
Immigrants, foreigners, etc	....
	9

Sex.

Female	9
	9

Receipts.

From the Province of Ontario ..	.....
From the City of Ottawa	.....
From inmates	$3,027 75
Subscriptions and donations	794 74
From other sources	84 37
Total	$3,906 86

Expenditures.

Food of all kinds	$1,157 80
Clothing, furnishings, etc	726 54
Fuel, light, cleaning, etc	241 63
Salaries and wages	872 25
Repairs	53 73
Other expenses	543 18
Medicine and medical comforts .	.....
Taxes and insurance	24 77
Total	$3,619 90
Government aid for 1920	$176 74

THE PETERBOROUGH PROTESTANT HOME.

Full particulars of the operations of this Institution will be found in the annexed summaries:

Movements of Inmates.

In residence, 1st October, 1919	29
Admitted	14
Total number of inmates	43
Discharged	6
Died	2
In residence, 30th September, 1920	35
	43

Places Admitted From.

City of Peterborough	43
County of Peterborough	....
	43

Sex.

Male	23
Female	20
	43

Receipts.

From the Province of Ontario	$767 55
From the City of Peterborough	3,388 62
From inmates themselves	2,211 25
Income from property belonging to the Home	298 90
Subscriptions, donations from private individuals	64 95
From all sources not above mentioned	1,339 49
Total	$8,070 55

Expenditures.

Food of all kinds	$3,061 46
Clothin g and furnishings	194 51
Fuel, light and cleaning	1,315 34
Repairs, ordinary	106 04
Salaries and wages	2,413 79
Other expenses	973 22
Medicine and medical comforts	64 20
Repairs	106 04
Total	$8,128 56
Government grant for 1920	$878 42

THE PARRY SOUND DISTRICT HOUSE OF REFUGE, POWASSAN.

Full particulars of the operations of this Institution will be found in the annexed summaries:

Movements of Inmates.

In residence, 1st October, 1919	....
Admitted	20
Total number of inmates	20
Discharged	4
Died	2
In residence, 30th September, 1920	14
	20

Places Admitted From.

District of Parry Sound	20
Other counties	....
Immigrants, etc	..
	20

Sex.

Male	12
Female	8
	20

Receipts.

From the Government of Ontario	$4,000 00
From other municipalities	6,045 66
From payments made by inmates	52 00
Subscriptions, donations, etc	....
Received from all other sources	344 15
Total	$10,441 81

Expenditures.

Food of all kinds	$1,383 41
Clothing and furnishings	696 07
Fuel, light, cleaning, etc	452 02
Salaries and wages	2,115 00
Repairs	932 46
Other expenses	1,075 60
Medicine and medical comforts.	9 21
Taxes and insurance	.. ..
Total	$1,075 60
Government aid for 1920	$316 47

THE HOUSE OF PROVIDENCE, PETERBOROUGH.

Full particulars of the operations of this Institution will be found in the annexed summaries:

Movements of Inmates.

In residence, 1st October, 1919	68
Admitted	42
Total number of inmates	110
Discharged	31
Died	12
In residence, 30th September, 1920	67
	110

Places Admitted From.

City of Peterborough	61
County of Peterborough	14
Form other counties	35
Immigrants, foreigners, etc	..
	110

Sex.

Male	42
Female	68
	110

Receipts.

From the Province of Ontario	$1,957 30
From the City and County of Peterborough	503 13
From municipalities for board of inmates	.....
From inmates	3,221 00
Subscriptions and donations	4,058 18
Other sources	827 79
Total	$10,567 40

Expenditures.

Food of all kinds	$3,317 31
Clothing and furnishings	665 00
Fuel, light and cleaning	2,544 63
Repairs, ordinary	270 73
Other expenses	571 47
Medicine and medical comforts	131 53
Salaries and wages	228 25
Total	$10,728 92
Government aid for 1920	$2,076 86

THE THOMAS WILLAMS HOME, ST. THOMAS.

Full particulars of the operations of this Institution will be found in the annexed summaries:

Movements of Inmates.

In residence, 1st October, 1919	13
Admitted	6
Total number of inmates	19
Discharged	4
Died	2
In residence, 30th September, 1920	13
	19

Places Admitted From.

City of St. Thomas	19
	19

Sex.

Male	10
Female	9
	19

Receipts.

From the Province of Ontario	$369 32
From the City of St. Thomas	.....
From payments by inmates	500 00
Subscriptions, etc	731 89
Income from property	3,046 73
From other sources	15 30
Total	$4,663 24

Expenditures.

Food of all kinds	$1,564 73
Clothing and furnishings	192 00
Fuel, light, cleaning, etc	373 85
Salaries and wages	1,127 90
Repairs, ordinary	863 39
Other expenses	137 53
Medicine and medical comforts	107 57
Repairs, additions	.....
Total	$4,366 97
Government aid for 1920	$363 23

HOUSE OF REFUGE, DISTRICT OF ALGOMA, SAULT ST. MARIE.

Full particulars of the operations of this Institution will be found in the annexed summaries:

Movements of Inmates.

In residence, 1st October, 1919 ..	43
Admitted	19
Total number of inmates ..	62
Discharged	13
Died	11
In residence, 30th September, 1920	38
	62

Places Admitted From.

Town of Sault Ste. Marie	32
District of Algoma	....
Other counties	30
Immigrants	....
	62

Sex.

Male	49
Female	13
	62

Receipts.

From the Province of Ontario ..	$1,058 05
From City of Sault Ste. Marie .	9,024 63
From inmates themselves	1,769 15
Subscriptions, donations and bequests of private individuals	.....
From other sources	722 78
From other municipalities	2,467 48
Total	$15,042 09

Expenditures.

Food of all kinds	$6,750 18
Light, fuel, cleaning, etc	1,039 42
Repairs, ordinary	386 01
Medicine and medical comforts ..	708 07
Salaries and wages	3,094 70
Clothing and furnishings	1,341 65
Farming	996 17
Repairs, additions	.....
Other expenses	1,459 94
Total	$15,776 14
Government aid for 1920	$1,232 89

AGED MEN'S HOME, TORONTO.

Full particulars of the operations of this Institution will be found in the annexed summaries:

Movements of Inmates.

In residence, 1st October, 1919 .	47
Admitted	14
Total number of inmates ..	61
Discharged	7
Died	8
In residence, 30th September, 1920	46
	61

Places Admitted From.

City of Toronto	59
County of York and other counties	2
Immigrants, etc	....
	61

Sex.

Male	61
	61

Receipts.

From the Government of Ontario	$1,172 99
From the City of Toronto	352 00
From payments made by inmates	9,939 35
Subscriptions, donations, etc ...	358 99
Received from all other sources	3,835 60
Total	$15,658 93

Expenditures.

Food of all kinds	$6,159 45
Clothing and furnishings	1,227 84
Salaries and wages	4,389 09
Fuel, light, cleaning, etc	2,576 62
Repairs	793 13
Other expenses.....	1,023 76
Medicine and medical comforts .	14 62
Taxes and insurance	.....
Total	$16,184 51
Government aid for 1920	$1,312 64

AGED WOMEN'S HOME, TORONTO.

Full particulars of the operations of this Institution will be found in the annexed summaries:

Movements of Inmates.

In residence, 1st October, 1919	103
Admitted	32
Total number of inmates	135
Discharged	11
Deaths	23
In residence, 30th September, 1919	101
	135

Places Admitted From.

City of Toronto	110
Other cities and counties	20
County of York	5
Immigrants, foreigners, etc	....
	135

Sex.

Female	135
	135

Receipts.

From the Province of Ontario	$2,658 55
From the City of Toronto	528 00
From inmates	22,503 08
Subscriptions and donations	575 81
From other sources	7,700 11
Total	$33,965 25

Expenditures.

Food of all kinds	$13,335 94
Clothing, furnishings, etc	1,633 21
Fuel, light, cleaning, etc	5,853 48
Salaries and wages	8,806 37
Repairs	1,862 41
Other expenses	1,249 03
Medicine and medical comforts	89 29
Taxes and insurance	52 85
	$32,882 58
Government aid for 1920	$2,817 90

CHURCH HOME FOR THE AGED, TORONTO.

Full particulars of the operations of this Institution will be found in the annexed summaries:

Movements of Inmates.

In residence, 1st October, 1919	38
Admitted	7
Total number of inmates	45
Discharged	5
Died	1
In residence, 30th September, 1920	39
	45

Places Admitted From.

City of Toronto	40
County of York	1
Other counties of Ontario	3
Immigrants, etc	1
	45

Sex.

Male	1
Female	44
	45

Receipts.

From the Government of Ontario	$757 19
From the City of Toronto	352 00
From other municipalities	.....
From payments made by inmates	10,031 04
Income from property belonging to Home	.....
Subscriptions, donations, etc	6,156 50
Other sources	441 08
Total	$16,980 62

Expenditures.

Food of all kinds	$7,023 20
Clothing and furnishings	405 56
Fuel, light and cleaning, etc	1,597 40
Salaries and wages	3,684 55
Repairs	986 07
Other expenses	1,794 76
Medicine and medical comforts	111 19
Bank overdraft, October, 1919	1,616 64
Total	$17,219 37
Government aid for 1920	$1,089 53

HILLCREST CONVALESCENT HOME, TORONTO.

Full particulars of the operations of this Institution will be found in the annexed summaries:

Movements of Inmates.

In residence, 1st October, 1199 ..	21
Admitted	204
Total number of inmates ..	225
Discharged	201
Died	....
In residence, 30th September, 1920	24
	225

Places Admitted From.

City of Toronto	202
County of York	....
Other counties	16
Immigrants, foreigners, etc	7
	225

Sex.

Male.....	11
Female	214
	225

Receipts.

From the Province of Ontario ..	$82 25
From the City of Toronto	1,201 00
Payment from inmates	12,698 63
Income from property belonging to the Home	.....
Subscriptions and donations	.....
Received from all other sources not enumerated above	645 71
Total	$14,618 59

Expenditures.

Food of all kinds	$6,294 65
Furnishings, etc	168 07
Fuel, light and cleaning	1,881 74
Salaries and wages	3,935 00
Ordinary repairs, etc	615 00
Other expenses	903 12
Medicine and medical comforts .	22 54
Taxes and insurance	25 73
Repairs, additions	800 00
Total	$14,645 88
Government aid for 1920	$166 15

HOUSE OF INDUSTRY, TORONTO.

Full particulars of the operations of this Institution will be found in the annexed summaries:

Movements of Inmates.

In residence, 1st October, 1919 ..	87
Admitted	122
Total number of inmates ..	209
Discharged	84
Died	27
In residence, 30th September, 1920	98
	209

Places Admitted From.

City of Toronto	209
County of York and other counties	....
Immigrants and foreigners	....
	209

Sex.

Male	127
Female	82
	209

Reeeipts.

From the Province of Ontario ..	$2,407 30
From the City of Toronto	45,000 00
From inmates	1,393 22
Income from property belonging to the House	1,937 77
Subscriptions and donations	10,35 50
From other sources	11 21
Bank overdraft, 1st October 1920	16,510 06
Total	$68,295 06

Expenditures.

Food of all kinds	$8,009 05
Clothing, furniture and furnishings	464 20
Fuel, light and cleaning	1,231 73
Salaries and wages	3,785 55
Repairs	925 80
Outdoor and casual poor	34,547 67
Other expenditures	1,026 11
Medicine and medical comforts ..	136 84
Advertising and printing	111 64
Taxes and insurance	347 37
Bank overdraft, Oct. 1st, 1919 .	17,709 00
Total	$68,295 06
Government aid for 1920	$2,821 61

GOOD SHEPHERD FEMALE REFUGE, TORONTO.

Full particulars of the operations of this Institution will be found in the annexed summaries:

Movements of Inmates.

In residence, 1st October, 1919 ..	132
Admitted	51
Total number of inmates ..	183
Discharged	42
Died	....
In residence, 30th September, 1920	141
	183

Places Admitted From.

City of Toronto	142
County of York and other counties	41
Immigrants and foreigners	....
	183

Sex.

Female	183
	183

Receipts.

From the Province of Ontario ..	$3,461 50
From the City of Toronto	343 00
From inmates	.....
Subscriptions and donations	8,142 12
From other sources and laundry .	16,797 12
Total	$25,282 24

Expenditures.

Food of all kinds	$19,767 17
Clothing, furniture and furnishings	3,874 07
Fuel, light and cleaning	3,237 19
Salaries and wages	481 00
Repairs	1,618 11
Drugs and medicines	1,004 17
Other expenditures	692 65
Total	$30,674 36
Government grant for 1920	$3,840 61

THE HAVEN, TORONTO.

Full particulars of the operations of this Institution will be found in the annexed summaries:

Movements of Inmates.

In residence, 1st October, 1919 .	121
Admitted	111
Total number of inmates ..	232
Discharged	119
Deaths	2
In residence, 30th September, 1920	111
	232

Places Admitted From.

City of Toronto	211
County of York	....
Other counties	21
Immigrants. etc	....
	232

Sex.

Male (infants)	38
Female	194
	232

Receipts.

From the Province of Ontario ..	$2,922 76
From the City of Toronto	1,999 92
From inmates	6,432 67
Income from laundry, etc	13,463 67
Subscriptions and donations	2,900 80
From other sources	262 57
Total	$27,982 39

Expenditures.

Food of all kinds	$9,999 43
Clothing, furnishings, etc	2,126 42
Fuel, light, cleaning, etc	5,363 28
Salaries and wages	5,969 09
Repairs	2,032 96
Other expenses	932 55
Medicine and medical comforts ..	435 82
Taxes and insurance	.....
Laundry	2,753 89
Total	$29,613 45
Government aid for 1920	$2,621 69

HOUSE OF PROVIDENCE, TORONTO.

Full particulars of the operations of this Institution will be found in the annexed summaries:

Movements of Inmates.

In residence, 1st October, 1919	328
Admitted	247
Total number of inmates	575
Discharged	182
Died	53
In residence, 30th September, 1920	340
	575

Places Admitted From.

City of Toronto	500
County of York	5
Other counties in Ontario	70
Immigrants and foreigners	....
	575

Sex.

Male	283
Female	292
	575

Receipts.

From the Province of Ontario	$8,885 31
From the City of Toronto	18,000 00
Other municipalities	1,000 00
From inmates, in payment of board	15,914 15
Subscriptions, donations and bequests of private individuals	40,992 16
From other sources	8,507 35
Income from property	1,191 20
Total	$94,490 17

Expenditures.

Food of all kinds	$50,252 55
Clothing, furniture and furnishings	7,841 49
Fuel, light and cleaning	10,980 41
Salaries and wages	5,193 16
Drugs and medicines	1,208 98
Ordinary repairs	8,335 85
Other expenditures	1,634 65
Overdraft repaid	10,000 00
Total	$95,447 10
Government aid for 1920	$9,536 17

HUMEWOOD HOUSE, TORONTO.

Full particulars of the operations of this Institution will be found in the annexed summaries

Movements of Inmates.

In residence, 1st October, 1919	23
Admitted	43
Total number of inmates	66
Discharged	44
Died	1
In residence, 30th September, 1920	21
	66

Places Admitted From.

City of Toronto	53
County of York	13
Other counties of Ontario	....
Immigrants, foreigners, etc	....
	66

Sex.

Male (infants)	15
Female	51
	66

Receipts.

From the Province of Ontario	$265 20
From inmates	32 50
Subscriptions, donations of private individuals	4,606 11
From other sources	4,909 17
Total	$9,812 98

Expenditures.

Food of all kinds	$2,034 02
Clothing, furnishings, etc	555 08
Fuel, light, cleaning, etc	1,110 07
Salaries and wages	1,661 25
Repairs	103 81
Other expenses	3,059 81
Medicine and medical comforts	210 39
Total	$8,734 43
Government aid for 1920	$286 69

INDUSTRIAL REFUGE, TORONTO.

Full particulars of the operations of this Institution well be found in the annexed summaries:

Movements of Inmates.

In residence, 1st October, 1919	63
Admitted	9
Total number of inmates	72
Discharged	14
Died	....
In residence, 30th September, 1920	58
	72

Places Admitted From.

City of Toronto	58
County of York and other counties	14
Immigrants, foreigners, etc	....
	72

Sex.

Female	72
	72

Receipts.

From the Province of Ontario	$1,820 84
From the City of Toronto	909 00
Payments from inmates	725 00
Subscriptions, donations, etc	289 48
Laundry, sewing, etc	20,587 88
Other sources	6,739 51
Total	$31,071 71

Expenditures.

Food of all kinds	$7,250 92
Clothing and furnishings	863 68
Fuel, light and cleaning	4,503 32
Salaries and wages	6,583 22
Repairs, ordinary	678 19
Medicine and medical comforts	3 26
Other expenses	3,792 66
Laundry expenses	4,934 49
Total	$28,609 74
Government aid for 1920	$1,797 66

THE JULIA GREENSHIELDS HOME, TORONTO.

Full particulars of the operations of the Institution will be found in the annexed summaries

Movements of Inmates.

In residence, 1st October, 1919	30
Admitted	5
Total number of inmates	35
Discharged	4
Died	....
In residence, 30th September, 1920	31
	35

Places Admitted From.

City of Toronto	30
County of York	1
Other counties	4
	35

Sex.

Female	35
	35

Receipts.

From the Province of Ontario	$733 11
From the City of Toronto	200 00
Payments from inmates	4,941 88
Income from property belonging to the Home	261 96
Subscriptions, donations	5,944 57
Other sources	.....
Total	$12,081 52

Expenditures.

Food of all kinds	$5,094 22
Clothing and furnishings	229 82
Fuel, light and cleaning	2,012 14
Salaries and wages	2,525 10
Repairs	1,093 75
Other expenses	1,195 67
Medicine and medical comforts	43 74
Repairs, additions	.....
Total	$12,194 44
Government grant for 1920	$852 92

S: A. RESCUE HOME, TORONTO.

Full particulars of the operations of this Institution will be found in the annexed summaries:

Movements of Inmates.

In residence, 1st October, 1919	42
Admitted	298
Total number of inmates	340
Discharged	279
Deaths	5
In residence, 30th September, 1919	56
	340

Places Admitted From.

City of Toronto	184
County of York and other counties	107
Immigrants, etc	49
	340

Sex.

Male	51
Female	289
	340

Receipts.

From the Province of Ontario	$542 64
From the City of Toronto	.....
From inmates	2,560 92
Subscriptions and donations	68 50
From other sources	8,181 19
Industry (sewing)	2,794 54
Total	$13,605 15

Expenditures.

Food of all kinds	$3,381 20
Clothing, furnishings, etc	1,022 59
Fuel, light, cleaning, etc	1,213 15
Salaries and wages	4,503 00
Repairs	.....
Rent	2,306 64
Drugs and medicines	.....
Other expenses	2,721 24
Total	$14,147 76
Government aid for 1920	$836 05

VICTOR HOME FOR YOUNG WOMEN, TORONTO.

Full particulars of the operations of this Institutions will be found in the annexed summaries:

Movements of Inmates.

In residence, 1st October, 1919	24
Admitted	132
Total number of inmates	156
Discharged	121
Deaths	2
In residence, 30th September, 1920	33
	156

Places Admitted From.

City of Toronto	132
Immigrants, foreigners, etc	....
Other counties of Ontario	24
County of York	.....
	156

Sex.

Female	132
Male (infants)	24
	156

Receipts.

From the Province of Ontario	$663 36
From the City of Toronto	400 00
From inmates	649 16
Subscriptions, donations of private individuals	230 00
From other sources	4,398 11
Income from property	180 00
Total	$6,530 63

Expenditures.

Food of all kinds	$2,554 40
Clothing, furnishings, etc	532 37
Fuel, light, cleaning, etc	682 48
Salaries and wages	785 00
Repairs	302 17
Other expenses	2,170 71
Total	$7,027 13
Government aid for 1920	$779 55

HOME FOR THE FRIENDLESS, WINDSOR.

Full particulars of the operations of this Institutions will be found in the annexed summaries

Movements of Inmates.

In residence, 1st October, 191	32
Admi ted	12
Total number of inmates	42
Discharged	8
Died	7
In residence, 30th September, 1920	29
	44

Placed Admitted From.

City of Windsor	42
County of Essex	2
Immigrants, foreigners, etc	....
	44

Sex.

Male	24
Female	20
	44

Receipts.

From the Province of Ontario	$750 75
From the City of Windsor	3,900 00
From inmates	836 31
Subscriptions and donations	67 37
Other sources	.....
Total	$5,554 43

Expenditures.

Food of all kinds	$3,214 46
Clothing and furnishings	62 91
Fuel, light and cleaning	509 10
Repairs' ordinary	563 62
Salaries and wages	1,092 55
Other expenses	254 03
Medicine and medical comforts	93 36
Total	$5,789 67
Government aid for 1920	$880 09

ORPHAN ASYLUMS

The statistical tables on the following pages of this report show an increase in the contributions to several of the Institutions, while in some cases there is a falling off as compared with last year.

The total number of children cared for in the Orphanages during the year was 4,951, as compared with 5,000 in 1919.

In the tables will be found full details of the receiving and discharging of children, etc.

The statistics relating to the sex and previous residence of the inmates are given in the following summary:

Sex.

Male	2,368
Female	2,583
	4.951

Previous Residence.

Received from cities in which Orphanages are located	3,422
Received from counties in which Orphanages are located	474
Received from other counties in the Province	891
Immigrants and foreigners and unknown	164
	4951

TABLE I.—Schedule "C"—Orphanages.

Name of Orphanage.	Location.	No. in residence 1st of October, 1919.	No. admitted during the year ending 30th Sept., 1920	Total number maintained during the year.	No. discharged during the year.	No. of deaths during the year.	No. remaining in residence on 30th Sept., 1920.
Nazareth Orphanage	Cornwall	43	64	107	54	1	52
St. Joseph's Orphanage	Fort William	116	104	220	109	.....	111
Boys' Home	Hamilton	56	37	93	25	.....	68
Girls' Home	"	47	37	84	38	.....	46
Infants' Home and Home for the Friendless	"	88	148	236	157	2	77
St. Mary's Orphan Asylum	"	102	79	181	84	1	96
Salvation Army Rescue Home	"	18	87	105	75	.....	30
Orphans' Home and Widows' Friend Society	Kingston	54	80	134	86	.....	48
St. Mary of the Lake Orphanage	"	86	75	161	56	.....	105
Kitchener Orphanage	Kitchener	33	38	71	47	.....	24
Protestant Orphans' Home	London	32	85	117	67	.....	50
Roman Catholic Orphans' Home	"	145	127	272	132	10	130
S. A. Rescue Home and Children's Shelter	"	15	61	76	57	1	18
Ottawa Boys' Home	Ottawa	14	19	33	24	.....	9
Protestant Infants' Home		19	58	77	32	13	32
Protestant Orphans' Home		55	96	151	82	.....	69
St Joseph's Orphanage	"	247	227	474	223	.....	251
St. Patrick's Orphanage	"	82	95	177	68	.....	109
Salvation Army Rescue and Children's Home	"	72	109	181	110	8	63
St. Vincent's Orphanage	Peterborough	40	42	82	37	.....	45
Loyal True Blue Orphanage	Picton	70	42	112	46	.....	66
St. Agatha Orphans' Home	St. Agatha	47	41	88	23	2	63
Protestant Orphans' Home	St. Catharines	23	11	34	20	.....	14
Boys' Home	Toronto	72	37	109	51	.....	58
Girls' Home	"	66	58	124	60	.....	64
Infants' Home and Infirmary	"	107	383	490	332	51	107
Protestant Orphans' Home	"	92	90	182	94	.....	88
St. Mary's Infants' Home	"	50	195	245	141	51	53
Sacred Heart Orphanage		213	201	414	209	2	203
Working Boys' Home	"	33	88	121	82	.....	39
Totals for 1920		2,137	2,814	4,951	2,621	142	2,188
Totals for 1919		2,087	2,913	5,000	2,619	174	2,207

TABLE II.—Schedule C.—Orphanages.

Name of Orphanage.	Location.	Aggregate stay of inmates.	Total expenditure on maintenance account for the year ending 30th September, 1920.	Average cost per inmate per day.
			$ c.	$ c
Nazareth Orphanage	Cornwall	18,243	5,757 12	0 31
St. Joseph's Orphanage	Fort William	40,708	15,820 42	0 39
Boys' Home	Hamilton	21,979	9,481 19	0 43
Girls' Home	"	16,019	7,834 93	0 48
Infants' Home and Home for the Friendless	"	27,558	14,754 74	0 53
St. Mary's Orphans' Asylum	"	37,651	17,896 05	0 47
Salvation Army Rescue Home	"	8,832	7,434 23	0 84
Orphans' Home and Widows' Friend Society	Kingston	20,230	12,105 33	0 59
St. Mary of the Lake Orphanage	"	33,742	8,793 80	0 26
Kitchener Orphanage	Kitchener	10,429	4,189 46	0 40
Protestant Orphans' Home	London	13,267	9,453 87	0 71
Roman Catholic Orphans' Home	"	52,389	24,650 16	0 47
Salvation Army Rescue Home and Children's Shelter	"	15,570	25,034 53	1 61
Ottawa Boys' Home	Ottawa	4,115	4,813 09	1 17
Protestant Infants' Home	"	7,740	16,336 86	2 11
Protestant Orphans' Home	"	21,112	*	
St. Joseph's Orphanage	"	85,252	26,070 64	0 31
St. Patrick's Orphanage	"	34,878	30,003 11	0 81
Salvation Army Rescue and Children's Home	"	22,511	14,528 01	0 64
St. Vincent's Orphanage	Peterborough	15,194	4,381 15	0 28
Loyal True Blue Orphanage	Picton	24,583	17,660 92	0 72
St. Agatha Orphans' Home	St. Agatha	21,891	4,568 54	0 21
Protestant Orphans' Home	St. Catharines	8,251	6,538 60	0 79
Boys' Home	Toronto	22,259	18,514 80	0 83
Girls' Home	"	23,251	15,685 87	0 67
Infants' Home and Infirmary	"	37,630	34,647 15	0 92
Protestant Orphans' Home	"	36,026	29,814 69	0 83
St. Mary's Infants' Home	"	19,725	23,919 46	1 21
Sacred Heart Orphanage	"	76,403	40,421 18	0 53
Working Boys Home	"	13,110	11,796 03	0 90
Totals for 1920		790,548	462,905 93	0 60
Totals for 1919		791,826	363,990 38	0 46

* Included in Refuge Branch.

TABLE III. Schedule C Orphanages.

Name of Orphanage.	Location	Collective days stay upon which computation of Orphanage rate is based.	Collective days stay upon which computation of Orphanage rate is based.	Collective days stay upon which computation of Refuge rate is based.	Collective days stay upon which computation of Refuge rate is based.	Amount received from all sources other than Government.	Computations at two (2) cents per day.	Computations at five (5) cents per day.	Computations of seven (7) cents per day, being Refuge rate for adults.	Computations of ten (10) cents per day, being Refuge rate for adults.	Total Government grant for the year 1920.
Nazareth Orphanage	Cornwall	13,658	4,585			5,144 11	273 16	229 25			502 41
St. Joseph's Orphanage	Fort William	32,884	7,824			13,169 68	657 68	391 20			1,048 88
Boys' Home	Hamilton	15,578	6,401			8,797 93	311 56	320 05			631 61
Girls' Home	"	11,800	4,219			6,864 13	236 00	210 95			446 95
Infants' Home and Home for the Friendless	"	13,621	5,508	4,687	1,321	13,741 52	272 42	275 40	328 09	132 10	1,008 01
St. Mary's Orphan Asylum	"	29,073	8,578			17,189 61	581 46	428 90			1,010 36
Salvation Army Rescue Home	"		1,328	4,022	1,477	6,995 39		66 40	281 54	147 70	495 64
Orphans' Home and Widows' Friend Society	Kingston	15,238	4,992			11,691 55	304 76	249 60			554 36
St. Mary of the Lake Orphanage	"	24,260	9,482			8,107 04	485 20	474 10			959 30
Kitchener Orphanage	Kitchener	8,396	2,033			3,803 72	167 92	101 65			269 57
Protestant Orphans' Home	London	10,323	2,944			11,623 80	206 46	147 20			353 66
Roman Catholic Orphans' Home	"	39,898	12,491			23,832 50	797 96	624 55			1,422 51
S. A. Rescue Home and Children's Shelter	"	3,410	1,225	5,553	1,393	24,329 32	68 20	61 25	388 71	139 30	657 46
Ottawa Boys' Home	Ottawa	3,007	1,108			4,731 53	60 14	55 40			115 54
Protestant Infants' Home	"	5,290	2,450			28,771 65	105 80	122 50			228 30
Protestant Orphans' Home	"	15,142	5,970			*	302 84	298 50			601 34
St. Joseph's Orphanage	"	62,638	22,614			24,166 84	1,252 76	1,130 70			2,383 46
St. Patrick's Orphanage	"	25,425	9,453			31,013 68	508 50	472 65			981 15
Salvation Army Rescue and Children's Home	"	9,390	4,333	4,394	1,343	13,791 01	187 80	216 65	307 58	134 30	846 33
St. Vincent's Orphanage	Peterboro'	11,145	4,049			3,961 00	222 90	202 45			425 35
Loyal True Blue Orphanage	Picton	18,428	6,155			12,004 95	368 56	307 75			676 31
St. Agatha Orphan Home	St. Agatha	17,019	4,872			4,580 30	340 38	243 60			583 98
Protestant Orphans' Home	St. Catharines	6,687	1,564			8,075 89	133 74	78 20			211 94
Boys' Home	Toronto	17,168	5,091			18,587 49	343 36	254 55			597 91
Girls' Home	"	18,011	5,240			14,973 73	360 22	262 00			622 22
Infant's Home and Infirmary	"	20,399	7,721	7,020	2,490	32,241 89	407 98	386 05	491 40	249 09	1534 43
Protestant Orphans' Home	"	30,039	5,987			29,052 66	600 78	299 35			900 13
St. Mary's Infants' Home	"	9,976	3,390	4,526	1,833	35,226 34	199 52	169 50	316 82	183 30	869 14
Sacred Heart Orphanage	"	50,280	18,185	6,388	1,550	38,315 42	1,005 60	909 25	447 16	155 00	2,517 01
Working Boys' Home	"	9,923	3,187			11,660 33	198 46	159 35			357 81
Totals for 1920		548,106	182,979	36,590	11,407	466,445 01	10,962 12	9,148 95	2,561 30	1,140 70	3,813 07
Totals for 1919		745,902		45,924		334,766 29	14,918 04		3,214 68		18,132 72

—*Included in Refuge Branch.

SEPARATE REPORTS

NAZARETH ORPHANAGE, CORNWALL.

The following summaries show the operations of the Orphanage during the year:

Movements of Inmates.

In residence, 1st October, 1919	43
Admitted	64
Total number of inmates	107
Discharged	54
Died	1
In residence, 30th September, 1920	52
	107

Sex.

Male	52
Female	55
	107

Places Admitted From.

Town of Cornwall	65
County of Stormont	40
Other counties and countries	2
Immigrants, etc	....
	107

The revenue of the home including the Government grant of $201 32 was $5,345 43 and the expenditure $5,757 12.

Government, aid for 1920 $502 41

ST. JOSEPH'S ORPHANAGE, FORT WILLIAM.

The following summaries show the operation of this Charity during the year:

Movements of Inmates

In residence, 1st October, 1919	116
Admitted	104
Total number of inmates	220
Discharged	109
Died	....
In residence, 30th September, 1920	111
	220

Sex.

Male	121
Female	99
	220

Places Admitted From.

District of Thunder Bay	....
Fort William	50
Other counties in the Province	122
Immigrants, etc	48
	220

The revenue of the Home, including the Government grant of $867.70 was $13.169.68 and the expenditure, $15.820.42.

Government, aid for 1920 $1.048.88.

PROTESTANT ORPHAN ASYLUM, HAMILTON.

The following summaries show the operation of this Asylum during the year:

Movements of Inmates.

In residence, 1st October, 1919	....
Admitted	....
Total number of inmates	....
Discharged	....
Deaths	....
In residence, 30th September, 1919	....
	....

Sex.

Male	....
Female	....
	....

Places Admitted From.

City of Hamilton	....
County of Wentworth and other counties	....
	....

The receipts and expenditures are included in the financial statements of the Aged Women's Home *vide* Schedule "B," Refuge Report.

Government aid for 1920 ———.

BOYS' HOME, HAMILTON.

The following summaries show the operations of this Home during the year:

Movements of Inmates.	
In residence, 1st October, 1919	56
Admitted	37
Total number of inmates	93
Discharged	25
In residence, 30th September, 1920	68
	93

Places Admitted From.	
Hamilton City	93
County of Wentworth	....
	93

The receipts of the Home during the year, including the Government grant of $396.20, were $8,797.93, and the expenditures were $9,481.19.

Government aid for 1920 $631.61.

GIRLS' HOME, HAMILTON.

The following summaries show the operations of this Home during the year:

Movements of Inmates.	
In residence, 1st October, 1919.	47
Admitted	37
Total number of inmates	84
Discharged	38
Number of deaths	....
In residence, 30th September, 1920	46
	84

Places Admitted From.	
City of Hamilton	84
County of Wentworth	....
	84

The revenue of the Home during the year, including the Government grant of $324.06, was $6,864.13, and the expenditure was $7,834.93.

Government aid for 1920, $446.95.

HOME FOR THE FRIENDLESS AND INFANTS' HOME, HAMILTON.

The following summaries show the operations of this Home during the year:

Movements of Inmates.	
In residence, 1st October, 1919	88
Admitted	148
Total number of inmates	236
Discharged	157
Died	2
In residence, 30th September, 1920	77
	236

Sex.	
Male	94
Female	142
	236

Places Admitted From.	
City of Hamilton	204
County of Wentworth	20
Other places and counties	12
Aliens	....
	236

The revenue of the Home, including Government grant of $814.65, was $14,754.74, and the expenditure, $14,754.74.

Government aid for 1920, $1,008.01

ST. MARY'S ORPHAN ASYLUM, HAMILTON.

The following summaries show the operations of this Asylum during the year:

Movements of Inmates.

In residence, 1st October, 1919	102
Admitted	79
Total number of inmates	181
Discharged	84
Died	1
In residence, 30th September, 1920	96
	181

Sex.

Male	91
Female	90
	181

Places Admitted From.

City of Hamilton	155
County of Wentworth	9
Other counties and countries	17
	181

Including the Government grant of $706,44, the revenue of the Asylum during the year amounted to $17,896.05, and the expenditure to $17,897.05

Government aid for 1920, $1,010.36.

THE SALVATION ARMY RESCUE HOME, HAMILTON.

The following summaries show the operations of this Asylum during the year:

Movements of Inmates.

In residence, 1st October, 1919	18
Admitted	87
Total number of inmates	105
Discharged	75
Died	....
In residence, 30th September, 1920	30
	105

Sex.

Male	23
Female	82
	105

Places Admitted From.

City of Hamilton	69
County of Wentworth	36
Other counties and countries	....
Aliens, etc	....
	105

The revenue of this Asylum for the year, including the Government grant of $380.16 amounted to $6995.39, and the expenditure to $6,504.57

Government aid for 1920, $495,64.

ORPHANS' HOME, KINGSTON.

The following summaries show the operations of this Institution during the year:

Movements of Inmates.

In residence, 1st October, 1919	54
Admitted	80
Total number of inmates	134
Discharged	86
Died	....
In residence, 30th September, 1920	48
	134

Sex.

Male	53
Female	81
	134

Places Admitted From.

City of Kingston	72
County of Frontenac	44
Other counties in Ontario	....
Immigrants, foreigners, etc	18
	143

The revenue of this Home for the year, including the Government grant of $413.78, was $12, 366.55, and the expenditure was $11,924.25.

Government aid for 1920, $554.36.

ST. MARY'S OF THE LAKE ORPHANAGE, KINGSTON.

The following summaries show the operations of this Home during the year:

Movements of Inmates.

In residence, 1st October, 1919	86
Admitted	75
Total number of inmates	161
Discharged	56
Died	....
In residence, 30th September, 1920	105
	161

Sex.

Male	91
Female	70
	161

Places Admitted From.

City of Kingston	74
County of Frontenac	45
Other counties	42
Immigrants, etc	....
	161

The income of the Asylum during the year, including the Government grant of $691.22, amounted to $8,798.26, and the expenditure to $8,793.80.

Government aid for 1920, $959.30.

KITCHENER ORPHANAGE, KITCHENER.

The following summaries show the operations of this Orphanage during the year:

Movements of Inmates.

In residence, 1st October, 1919	33
Admitted	38
Total number of inmates	71
Discharged	47
Died	....
In residence, 30th September, 1920	24
	71

Sex.

Male	37
Female	34
	71

Places Admitted From.

Town of Kitchener	35
County of Waterloo	32
Counties in Ontario	2
Immigrants, etc	2
	71

The revenue of the Home, including the Government grant of $221.76 was $4,025.48 and the expenditures were $4,189.46.

Government aid for 1920, $269.57.

PROTESTANT ORPHANS' HOME, LONDON

The following summaries show the operations of this Orphanage during the year:

Movements of Inmates.

In residence, 1st October, 1919	32
Admitted	85
Total number of inmates	117
Discharged	67
Died	....
In residence, 30th September, 1920	50
	117

Sex.

Male	59
Female	58
	117

Places Admitted From.

City of London	117
Other counties	....
	117

The revenue of the Home including the Government grant of $252.02 was $11,875.82, and the expenditures were $9,453.87.

Government aid for 1920, $353.66.

THE PROTESTANT INFANTS' HOME, OTTAWA.

The following summaries show the operations of this Home during the year:

Movements of Inmates.

In residence, 1st October, 1919	19
Admitted	58
Total number of inmates	77
Discharged	32
Died	13
In residence, 30th September, 1920	32
	77

Sex.

Male	37
Female	40
	77

Places Admitted From.

City of Ottawa	61
County of Carleton	9
Other Counties in Province	
Immigrants, foreigners, etc	7
	77

The revenue of the Home during the year, including the Government grant of $174.62, amounted to $28,946.27, and the expenditures to $16,336.86.

Goverment aid for 1920, $228.30.

S. A. RESCUE HOME AND CHILDREN'S SHELTER, OTTAWA.

The following summaries show the operations of this Home during the year:

Movements of Inmates.

In residence, 1st October, 1919	72
Admitted during the year	109
Total number of inmates	181
Discharged	110
Died	8
In residence, 30th September, 1920	63
	181

Sex.

Male	55
Female	126
	181

Places Admitted From.

City of Ottawa	160
County of Carleton	6
Other counties	12
Immigrants, foreigners, etc	3
	181

The revenue of the Home, including Government grant of $835.53, was $14,626.54, and the expenditures were $14,528.01.

Government aid for 1920, $846.33.

ST. VINCENT'S ORPHANAGE, PETERBOROUGH.

The following summaries show the operations of this Home during the year:

Movements of Inmates.

In residence, 1st October, 1919	40
Admitted	42
Total number of inmates	82
Discharged	37
Number of deaths	....
In residence, 30th September, 1920	45
	82

Sex.

Male	38
Female	44
	82

Places Admitted From.

City of Peterborough	38
County of Peterborough	6
Other counties in the Province	38
	82

The revenue of the Home, including the Government grant of $295.10, during the year was $4,256.10, and the expenditures were $4,381.15.

Government aid for 1920, $425.35.

LOYAL TRUE BLUE ORPHANAGE, PICTON.

The following summaries show the operations of this Orphanage during the year:

Movements of Inmates.

In residence, 1st October, 1919	70
Admitted	42
Total	112
Discharged	46
Died	....
In residence, 30th September, 1920	66
	112

Sex.

Male	53
Female	59
	112

Places Admitted From.

City of Toronto	29
County of Prince Edward	....
Other counties of Ontario	66
Aliens	17
	112

The revenue of the Home, including the Government grant of $481.16, was $12,486.11, and the expenditures were $17,660.92.

Government aid for 1920, $676.31.

ST. AGATHA ORPHAN ASYLUM, ST. AGATHA

The following summaries show the operations of this Asylum during the year:

Movements of Inmates.

In residence, 1st October, 1919	47
Admitted	41
Total number of inmates	88
Discharged	23
Died	2
In residence, 30th September, 1920	63
	88

Sex.

Male	51
Female	37
	88

Places Admittied From.

County of Waterloo	88
Other counties	....
Aliens	....
	88

The revenue of the Asylum was $4,963.36, including the Government grant of $383.06, and the expenditure, $4,568.54.

Government aid for 1920, $583.98.

PROTESTANT HOME (ORPHANAGE BRANCH), ST. CATHARINES.

The following summaries show the operations of this Charity during the year:

Movements of Inmates.

In residence, 1st October, 1919	23
Admitted	11
Total number of inmates	34
Discharged	20
Died	....
In residence, 30th September, 1920	14
	34

Sex.

Male	22
Female	12
	34

Places Admitted From.

City of St. Catharines	30
County of Lincoln	4
Other counties	....
Aliens	....
	34

The revenue of the Home during the year, including the Government grant of $122.12, amounted to $8,198.01, and the expenditure, $6,538.60.

Government aid for 1920, $211.94.

ROMAN CATHOLIC ORPHANS' HOME, LONDON.

The following summaries show the operations of this Orphanage during the year:

Movements of Inmates.

In residence, 1st October, 1919	145
Admitted	127
Total number of inmates	272
Discharged	132
Died	10
In residence, 30th September, 1920	130
	272

Sex.

Male	139
Female	133
	272

Places Admitted From.

City of London	114
County of Middlesex	1
Other parts of the Province	157
	272

The revenue of the Home during the year, including the Government grant of $1,009.22 amounted to $24,831.72, and the expenditure to $24,650.16.

Government aid for the year 1920, $1,422.51.

S. A. RESCUE HOME AND CHILDREN'S SHELTER, LONDON.

The following summaries show the operations of this Home during the year:

Movements of Inmates.

In residence, 1st October, 1919	15
Admitted	61
Total number of inmates	76
Discharged	57
Died	1
In residence, 30th September, 1920	18
	76

Sex.

Male	....
Female	76
	76

Places Admitted From

City of London	30
Middlesex and other counties	41
Immigrants, foreigners, etc	5
	76

The revenue of the Home, including the Government grant of $662.55, was $24,991.87, and the expenditure, $25,034.53.

Government aid for 1920, $657.46.

BOYS' HOME, OTTAWA.

The following summaries show the operations of this Home during the year:

Movements of Inmates.

In residence, 1st October, 1919	14
Admitted	19
Total number of inmates	33
Discharged	24
Died	....
In residence, 30th September, 1920	9
	33

Sex.

Male	33
Female	....
	33

Places Admitted From.

City of Ottawa	31
County of Carleton	....
Other counties in Province	....
Immigrants, foreigners, etc	2
	33

The revenue of the Home during the year, including Government grant of $81.56, amounted to $4,813.09, and the expenditures to $4,813.09.

Government aid for 1920, $115.54.

ORPHANS' HOME, OTTAWA.

The following summaries show the operations of this Home during the year:

Movements of Inmates.

In residence, 1st October, 1919	55
Admitted	96
Total number of inmates	151
Discharged	82
Died	....
In residence, 30th September, 1920	69
	151

Sex.

Male	71
Female	80
	151

Places Admitted From.

City of Ottawa	128
County of Carleton	19
Other counties	3
Immigrants, etc	1
	151

The receipts and expenditures are included in the financial statement of the Refuge Branch of the Orphan's Home, Ottawa. See Schedule "B," Refuge Report.
Government aid for 1920, $601.34.

ST. JOSEPH'S ORPHAN ASYLUM, OTTAWA.

The following summaries show the operations of this Charity during the year:

Movements of Inmates.

In residence, 1st October, 1919	247
Admitted	227
Total number of inmates	474
Discharged	223
Died	....
In residence, 30th September, 1920	251
	474

Sex.

Male	212
Female	262
	474

Places Admitted From.

City of Ottawa	230
County of Carleton	25
Other counties in Ontario	219
	474

The receipts of the Institution, including the Government grant of $1,751.18, were $25,918.02, and the expenditures, $26,070.64.
Government aid for 1920, $2,383.46.

ST. PATRICK'S ORPHAN ASYLUM, OTTAWA.

The following summaries show the operations of this Asylum during the year:

Movements of Inmates.

In residence, 1st October, 1919	82
Admitted	95
Total number of inmates	177
Discharged	68
Died	....
In residence, 30th September, 1920	109
	177

Sex.

Male	103
Female	74
	177

Places Admitted From.

City of Ottawa	138
County of Carleton	8
Other parts of Province	31
Other counties	....
	170

The receipts and expenditures of this Institution are included in the financial statement of the Refuge Department; *vide* Schedule "B," Refuge Report.

Government aid for 1920, $981.15.

BOYS' HOME, TORONTO.

The following summaries show the operations of this Home during the year:

Movements of Inmates.

In residence, 1st October, 1919 .	72
Admitted	37
Total number of inmates ..	109
Discharged	51
Died	....
In residence, 30th September, 1920	58
	109

Places Admitted From.

City of Toronto	109
County of York	....
Counties of Ontario	....
Immigrants, foreigners, etc	....
	109

The receipts of the Home during the year, including the Government grant of $501.12, amounted to $19,088.61, and the expenditures were $18,514.80.

Government aid for 1920, $597.91.

GIRLS' HOME, TORONTO

The following summaries show the operations of this Home during the year:

Movements of Inmates.

In residence, 1st October, 1919 .	66
Admitted	58
Total number of inmates ..	124
Discharged	60
Died	....
In residence, 30th September, 1920	64
	124

Places Admitted From.

City of Toronto	54
County of York	3
Other parts of Ontario	7
	64

The receipts of the Institution during the year, including the Government grant of $424.46, amounted to $15,398.19, and the expenditure, $15,387.57.

Government aid for 1920, $622.22.

THE INFANTS' HOME AND INFIRMARY, TORONTO.

The following summaries show the operations of this Home during the year:

Movements of Inmates.

In residence, 1st October, 1919 .	107
Admitted	383
Total number of inmates ..	490
Discharged	332
Died	51
In residence, 30th September, 1920	107
	490

Sex.

Male	214
Female	276
	490

Places Admitted From.

City of Toronto	349
County of York	20
Other counties in Ontario	53
Immigrants, foreigners, etc	68
	490

The receipts of the Home during the year, including the Government grant of $1,463.77, were $33,705.66, and the expenditures were $34,647.15.

Government aid for the year 1920, 1,534.43.

ST. MARY'S INFANTS' HOME, TORONTO.

The following summaries show the operations of this Home during the year:

Movements of Inmates.

In residence, 1st October, 1919.	50
Admitted	195
Total number of inmates	245
Discharged	141
Died	51
In residence, 30th September, 1920	53
	245

Sex.

Male	88
Female	157
	245

Places Admitted From.

County of York	....
City of Toronto	185
Other counties in Ontario	55
Immigrants, foreigners, etc	5

The receipts of the Home during the year, including the Government grant of $723.46, were $35,949.80, and the expenditures were $23,919.46.

Government aid for 1920, $869.14.

PROTESTANT ORPHANS' HOME, TORONTO.

The following summaries show the operations of this Institution during the year: year:—

Movements of Inmates.

In residence, 1st October, 1919	92
Admitted	90
Total number of inmates	182
Discharged	94
Died	....
In residence, 30th September, 1920	88
	182

Sex.

Male	173
Female	70
	182

Places Admitted From.

City of Toronto	112
Immigrants, foreigners, etc	4
Other parts of Ontario	5
	182

The receipts of the Institution during the year, including the Government grant of $864.64, were $29,917.30, and the expenditures were $29,814.69.

Government aid for the year 1920, $900.13.

ROMAN CATHOLIC ORPHAN ASYLUM, TORONTO.

The following summaries show the operations of this Orphanage during the year;

Movements of Inmates.

In residence, 1st October, 1919	213
Admitted	201
Total number of inmates	414
Discharged	209
Died	2
In residence, 30th September, 1920	203
	414

Sex.

Male	217
Female	197

Places Admitted From.

City of Toronto	385
County of York	3
Other parts of Ontario	21
Immigrants, foreigners, etc	5
	414

The receipts of Institutions during the year, including the Government grants of $2,014,26 were and the expenditure were 1920 $40,326.68

Governments aid for the year $251701.

THE WORKING BOY'S HOME, TORONTO.

The following summaries show the operations of this Home during the year:

Movements of Inmates

In residence 1st October, 1919 .	33
Admitted	88
Total number of inmates ..	121
Discharged	82
Died	....
In residence, 30th September, 1920	39
	121

Sex.

Male.....	121
	121

Places Admitted From.

City of Toronto	100
County of York	1
Counties of Ontario	15
Aliens	5
	112

The receipts of the Home during the year, including the Government grant of $254.72 amounted to $11,915.05 and the expenditures were $11.796.03.

Government aid for the year 1920, $357.81

COUNTY HOUSES OF REFUGE

The following returns have been received from the Houses of Refuge maintained by the different Counties in Ontario. These returns show the approximate value of the buildings, contents and land, also the number of acres in connection with each House of Refuge. The receipts and expenditures are also stated, together with the average number of inmates in each Refuge.

COUNTY OF BRANT

Statement showing the value of property, receipts, expenditures, and average number of inmates.

Approximate value of buildings	$225,000 00
" " contents	4,000 00
" " land	6,750 00
Number of acres	45

Receipts

Profits of farm	1,569 29
Received from all other sources	262 90
Amount provided out of taxation and received from Treasurer	15,817 77

Expenditures

Maintenance of House	15,817 77
Average number of inmates	50

COUNTY OF BRUCE

Statement showing value of property, receipts, expenditures, and average number of inmates.

Approximate value of buildings	$28,000 00
" " contents	1,200 00
" " land	4,500 00
Number of acres	61

Receipts

Profits of farm	289 12
Received from all other sources	562 21
Amount provided out of taxation and received from Treasurer	8,211 71

Expenditures

Maintenance of House	$9,063 04
Average number of inmates	46

COUNTY OF ELGIN

Statement showing value of property, receipts, expenditures, and average number of inmates.

Approximate value of buildings	$27,541 87
" " contents	3,000 00
" " land	11,125 26
Number of acres	100

Receipts

Profits of farm	1,350 69
Received from all other sources	381 75
Amount provided out of taxation and received from Treasurer	14,023 75

Expenditures

Maintenance of House	12,017 46
Average number of inmates	44

COUNTY OF ESSEX

Statement showing value of property, receipts, expenditures, and average number of inmates.

Approximate value of buildings	$ 8,200 00
" " contents	3,000 00
" " land	3,500 00
Number of acres	65

Receipts

Profits of farm	$6,668 20
Received from all other sources	6,092 28
Amount provided out of taxation and received from Treasurer	14,819 62

Expenditures

Maintenance and improvements of House	$2,059 14
Average number of inmates	44

COUNTY OF GREY

Statement showing value of property, receipts, expenditures, and average number of inmates.

Approximate value of buildings	$29,000 00
" " contents	2,000 00
" " land	5,200 00
Number of acres	97

Receipts

Profits of farm	$2,070 87
Received from all other sources	1,432 20
Amount provided out of taxation and received from Treasurer	7,594 44

Expenditures

Maintenance of House	$11,097 51
Average number of inmates	55

COUNTY OF HALDIMAND.

Statement showing value of property, receipts, expenditures, and average number of inmates.

Approximate value of buildings	$25,000 00
" " contents	2,800 00
" " land	3,000 00
Number of acres	50

Receipts

Profits of farm	$1,802 25
Received from all other sources	974 35
Amount provided out of taxation and received from Treasurer	7,099 40

Expenditures

Maintenance of House	$3,485 56
Average number of inmates	29

COUNTY OF HASTINGS

Statement showing value of property, receipts, expenditures, and average number of inmates.

Approximate value of buildings	$59,000 00
" " contents	3,000 00
" " land, barns and machinery	10,000 00
Number of acres	73

Receipts

Profits of farm	$2,665 21
Received from all other sources	2,459 83
Amount provided out of taxation and received from Treasurer	10,878 20

Expenditures

Maintenance of House	$16,003 24
Average number of inmates	80

COUNTY OF HURON

Statement showing value of property, receipts, expenditures and average number of inmates.

Approximate value of buildings	$30,000 00
" " contents	5,000 00
" " land	4,000 00
Number of acres	47½

Receipts

Profits of farm	$5,339 31
Received from all other sources	2,179 75
Amount provided out of taxation and received from Treasurer	7,056 42

Expenditures

Maintenance of House	$17,885 18
Average number of inmates	81

COUNTY OF KENT

Statement showing value of property, receipts, expenditures, and average number of inmates.

Approximate value of buildings	$40,000 00
" " contents	7,000 00
" " land	8,000 00
Number of acres	50

Receipts

Profits of farm	$1,730 00
Received from all other sources	
Amount provided out of taxation and received from Treasurer	6,562 00

Expenditures

Maintenance of House	$5,000 04
Average number of inmates	04

COUNTY OF LAMBTON.

Statement showing value of property, receipts, expenditures, and average number of inmates.

Approximate value of buildings	$40,000 00
" " contents	5,000 00
" " land	20,000 00
Number of acres	60

Receipts

Profits of farm	$600 00
Received from all other sources	1,023 60
Amount provided out of taxation and received from Treasurer	11,144 70

Expenditures

Maintenance of House	$11,926 57
Average number of inmates	43

COUNTY OF LANARK.

Statement showing value of property, receipts, expenditures, and average number of inmates.

Approximate value of buildings	$36,109 77
" " contents	6,805 45
" " land	10,000 00
Number of acres	125

Receipts

Profits of farm	$3,299 27
Received from all other sources	8,240 08
Amount provided out of taxation and received from Treasurer	7,808 50

Expenditures

Maitenance of House	$19,347 85
Average number of inmates	72

COUNTIES OF LEEDS AND GRENVILLE

Statement showing value of property, receipts, expenditures, and average number of inmates.

Approximate value of buildings	$25,000 00
" " contents	5,000 00
" " land	5,000 00
Number of acres	100

Receipts

Profits of farm	$910 21
Received from all other sources	468 00
Amount provided out of taxation and received from Treasurer	9,070 19

Expenditures

Maintenance of House	$10,448 40
Average number of inmates	38

COUNTY OF LINCOLN

Statement showing value of property, receipts, expenditures, and average number of inmates.

Approximate value of buildings	$50,000 00
" " contents	8,000 00
" " land	18,000 00
Number of acres	70

Receipts

Profits of farm	$5,497 78
Received from all other sources	4,030 58
Amount provided out of taxation and received from Treasurer	7,117 72

Expenditures

Maintenance of House and improvements	$16,393 44
Average number of inmates	53

COUNTY OF MIDDLESEX

Statement showing value of property, receipts, expenditures, and average number of inmates.

Approximate value of buildings	$25,000 00
" " contents	3,500 00
" " land	15,000 00
Number of Acres	103

Receipts

Profits of farm	$2,147 47
Received from all other sources	1,055 53
Amount provided out of taxation and received from Treasurer	21,542 65

Expenditures

Maintenance of House	$21,542 65
Average number of inmates	63

COUNTY OF NORFOLK.

Statement showing value of property, receipts, expenditures, and average number of inmates.

Approximate value of buildings	$39,000 00
" " contents	8,000 00
" " land	3,700 00
Number of acres	96

Receipts

Profits of farm	$384 19
Received from all other sources	
Amount provided out of taxation and received from Treasurer	13,790 72

Expenditure

Maintenance of House	$14,390 72
Average number of inmates	55

COUNTIES OF NORTHUMBERLAND AND DURHAM

Statement showing value of property, receipts, expenditures, and average number of inmates.

Approximate value of buildings	$55,500 00
" " contents	3,000 00
" " land	4,500 00
Number of Acres	45

Receipts

Profits of farm, sale of stock	$351 52
Received from all other sources	804 45
Amount provided out of taxation and received from Treasurer	18,052 37

Expenditures

Maintenance of House and permanent improvements	$19,208 34
Average number of inmates	73

COUNTY OF ONTARIO

Statement showing value of property, receipts, expenditures, and average number of inmates.

Approximate value of buildings	$30,000 00
" " contents	3,000 00
" " land	7,000 00
Number of acres	62

Receipts

Profits of farm	$3,430 00
Received from all other sources	332 50
Amount provided out of taxation and received from Treasurer	13,827 42

Expenditures

Maintenance of House	$13,827 42
Average number of inmates	59

COUNTY OF OXFORD

Statement showing value of property, receipts, expenditures, and average number of inmates.

Approximate value of buildings	$35,000 00
" " contents	8,860 00
" " land	5,000 00
Number of acres	100

Receipts

Profits of farm	$1,814 34
Received from all other sources	941 67
Amount provided out of taxation and received from Treasurer	9,624 64

Expenditures

Maintenance of House	$12,380 65
Average number of inmates	67

COUNTIES OF PEEL AND HALTON

Statement showing value of property, receipts, expenditures, and average number of inmates.

Approximate value of buildings and land	$13,500 08
" " contents	2,500 00
" " land	5,000 00
Number of acres	40

Receipts

Profits of farm	
Received from all other sources	702 18
Amount provided out of taxation and received from Treasurer	8,700 00

Expenditures

Maintenance of House	$2,418 29
Average number of inmates	40

COUNTY OF PERTH

Statement showing value of property, receipts, expenditures, and average number of inmates.

Approximate value of buildings	$50,000 00
" " contents	5,000 00
" " land	5,400 00
Number of acres	54

Receipts

Profits of farm	$1,009 09
Received from all other sources	1,715 92
Amount provided out of taxation and received from Treasurer	7,013 52

Expenditures

Maintenance of House	$7,013 52
Average number of inmates	61½

COUNTY OF PETERBOROUGH

Statement showing value of property, receipts, expenditures, and average number of inmates.

Approximate value of buildings	$24,500 00
" " contents	2,300 00
" " land	5,500 00
Number of acres	96

Receipts

Profits of farm	$1,357 73
Received from all other sources	13 27
Amount provided out of taxation and received from Treasurer	7,611 14

Expenditures

Maintenance of House	$6,119 14
Average number of inmates	38

COUNTIES OF PRESCOTT AND RUSSELL

Statement showing value of property, receipts, expenditures, and average number of inmates.

Approximate value of buildings	$70,000 00
" " content	8,000 00
" " land	4,000 00
Number of acres	100

Receipts

Profits of farm	$4,223 30
Received from all other sources	9,737 44
Amount provided out of taxation and received from Treasurer	9,306 11

Expenditures

Maintenance of House	$13,950 74
Average number of inmates	65

COUNTY OF PRINCE EDWARD

Statement showing value of property, receipts, expenditures, and average number of inmates.

Approximate value of buildings	$30,000 00
" " contents	10,000 00
" " land	5,000 00
Number of acres	45

Receipts

Profits of farm	$5,809 34
Received from all other sources	
Amount provided out of taxation and received from Treasurer	

Expenditures

Maintenance of House	$10,202 11
Average number of inmates	31

COUNTY OF SIMCOE

Statement showing value of property, receipts, expenditures, and average number of inmates.

Approximate value of buildings	$41,500 00
" " contents	13,001 54
" " land	6,500 00
Number of acres	100 00

Receipts

Profits of farm	$2,663 92
Received from all other sources	127 76
Amount provided out of taxation and received from Treasurer, including improvements	17,863 47

Expenditures

Maintenance of House	$17,200 27
Average number of inmates	71

COUNTIES OF STORMONT, DUNDAS AND GLENGARRY

Statement showing value of property, receipts, expenditures, and average number of inmates.

Approximate value of buildings	$50,000 00
" " contents	4,000 00
" " land	10,000 00
Number of acres	140

Receipts

Profits of farm	$1,520 87
Received from all other sources	579 73
Amount provided out of taxation and received from Treasurer	10,557 97

Expenditures

Maintenance of House	$12,768 57
Average number of inmates	54

COUNTY OF VICTORIA

Statement showing value of property, receipts, expenditures, and average number of inmates.

Approximate value of buildings	$51,528 49
" " contents	10,030 13
" " land	8,344 77
Number of Acres	70

Receipts

Profits of farm	$1,214 14
Received from all other sources	2,021 33
Amount provided out of taxation and received from Treasurer	17,455 72

Expenditures

Maintenance of House	$15,7 1 19
Average number of inmates	48

COUNTY OF WATERLOO

Statement showing value of property, receipts, expenditures, and average number of inmates.

Approximate value of buildings	$20,000 00
" " contents	5,000 00
" " land	20,000 00
Number of acres	100

Receipts

Profits of farm	$,629 63
Received from all other sources	1,507 39
Amount provided out of taxation and received from Treasurer	25,753 27

Expenditures

Maintenance of House	$28,890 29
Average number of inmates	105

COUNTY OF WELLAND

Statement showing value of property, receipts, expenditures, and average number of inmates.

Approximate value of buildings	$30,000 00
" " contents	2,000 00
" " land	6,000 00
Number of acres	60

Receipts

Profits of farm	$2,153 45
Received from all other sources	2,058 47
Amount provided out of taxation and received from Treasurer	7,534 65

Expenditures

Maintenance of House	$11,746 57
Average number of inmates	54

COUNTY OF WELLINGTON

Statement showing value of property, receipts, expenditures, and average number of inmates.

Approximate value of buildings	$41,000 00
" " contents	6,000 00
" " land	3,000 00
Number of acres	58

Receipts

Profits of farm	$485 84
Received from all other sources	796 20
Amount provided out of taxation and received from Treasurer	9,400 00

Expenditures

Maintenance of House	$6,489 57
Average number of inmates	72

COUNTY OF WENTWORTH

Statement showing value of property, receipts, expenditures, and average number of inmates.

Approximate value of buildings	$30,000 00
" " contents	6,000 00
" " land	14,000 00
Number of acres	188

Receipts

Profits of farm	$4,779 03
Received from all other sources	984 53
Amount provided out of taxation and received from Treasurer	4,592 91

Expenditures

Maintenance of House	$4,592 91
Average number of inmates	32

COUNTY OF YORK

Statement showing value of property, receipts, expenditures, and average number of inmates.

Approximate value of buildings	$24,000 00
" " contents	4,000 00
" " land	7,000 00
Number of acres	70

Receipts

Profits of farm	$3,102 15
Received from all other sources	587 00
Amount provided out of taxation and received from Treasurer	29,550 00

Expenditures

Maintenance of House	$32,705 61
Average number of inmates	76